DAILY, 5c

COLONIST TELEPHONES
All Departments ..... E 4411
AFTER 11:30 P.M. AND BEFORE 8:00 A.M.
AND SUNDAYS
News Desk ..... E 4500
Reporters ..... E 4500
Sports ..... E 1000
Social Island News ..... E 2083
Circulation Mailing Room ..... E 0735

The Daily Colonist.

SUNDAY, 10c

THE OLDEST DAILY ON THE PACIFIC COAST—ESTABLISHED 1858

WEATHER FORECAST
Victoria and Vicinity: Overcast night winds little change in temperature
High Today—44
Yesterday: Sunshine—3 hours 42 minutes

NO. 283—NINETIETH YEAR | VICTORIA, BRITISH COLUMBIA, WEDNESDAY, NOVEMBER 10, 1948 | TWENTY-TWO PAGES

Filibuster Laid To Soviet Bloc By U.S. Member

U.N. Assembly Backs Up Dulles By Clamping Limit on Speeches

PARIS, Nov. 9 (AP).—John Foster Dulles, United States delegate, tonight accused the Soviet bloc of trying to frustrate the United Nations Assembly with a filibuster in the Greek case.

The Soviet bloc heatedly denied the charge, but members of the Assembly's 58-member political committee seemed more interested in hastening a ten-minute limit on all future speeches in the debate.

The vote to restrict the discussion was 42 to 1. Alex Bebler, Yugoslav delegate, cast the lone vote against the limit.

Dulles spoke up after Bebler had demanded repeated roll call votes. Assembly delegates had been moving slowly through a paragraph-by-paragraph vote on a resolution sponsored by Britain, the United States, France and China.

TACTICS APPARENT

Dulles told the committee the filibustering tactics of the Slav minority had become apparent, and said:

If the filibustering continues it will frustrate the effectiveness of the General Assembly even more than the veto obstructs the Security Council.

When the committee finally adjourned late tonight it had approved all major provisions of the four-power resolution.

In brief, today's committee action:

1 Called on Albania, Bulgaria and Yugoslavia to co-operate with Greece in settling their troubles. The vote was 48 to 0. The Russian bloc refused to vote.

2 Called on the three Soviet satellites to co-operate with the United Nations Special Committee on the Balkans which conducts a watchdog role in Greece's civil war against guerrillas.

3 Recommended that all foreign troops be asked to assist any group fighting the Greek Government.

4 Approved the reports of UN's Special Committee on the Balkans, of observation and mediation work, and of the United Nations Relief and Rehabilitation Administration, and of other bodies of the United Nations.

They believe it may be the last outburst of battle before peace is arranged.

Israeli army information is that the Egyptians intended to use the good offices of one or more persons to try for a constitution.

Israeli Air Force Set These Fires

These fires in Gaza, seat of the Egyptian-sponsored Arab Government of Palestine, were set by Israeli air force planes. Circled sections show hits on the Gaza marshaling yards where military stores are kept. Since this photo was made, much of the heavy fighting has stopped, mainly through the efforts of the United Nations.

Halt Flames Along Edge Of Estates

BANJA ANA Calif. Nov. 9.—A fire-fighting army beat back flames today that had raced through the brush almost to within scorching distance of approximately 200 homes in Silverado Canyon.

Temporarily successful and aided by a decrease in winds the forces reduced their efforts.

Three hundred men had formed a solid line atop a ridge between Ladd and Silverado Canyons. The fire was burning fiercely in Ladd and a couple of hundred men had jumped into Silverado. Planes crept down the side of Silverado toward the houses. Residents were evacuated from the area.

Supervisor Hamilton Pyles of Cleveland National Forest said the active fire front had been reduced to seven miles.

Visitors See Paratrooper Fall to Death

MYERS, Mon. Nov. 8 (CP).—Canada's first fatality in more than 20,000 operations jumps from a military paratrooper, Lieut. Gerald A. Lynch of Montreal, today while 75 visitors and radio reporters watched.

The note was 48 to 0. The Russian bloc refused to vote.

2 Called on the three Soviet satellites to co-operate with the United Nations Special Committee on the Balkans which conducts a watchdog role in Greece's civil war against guerrillas.

3 Recommended that all foreign troops be asked to assist any group fighting the Greek Government.

4 Approved the reports of UN's UNSCOB, ordered it to continue its observation and mediation work, and recommended that the other bodies of the United Nations

Claim Civil Servants Find Pay Insufficient

OTTAWA, Nov. 9 (CP).—Many civil servants are making ends meet only by borrowing, Canada's 116,000 Federal employees have in break Government spokesmen the Cabinet was gathering data by doing space-time work to cut administration costs, and would deal with the matter without delay when it has the facts.

Mr. Whitehouse said thousands of civil servants, 25 per cent of whom were outside the Capital, had to supplement their earnings with outside work, despite a Government regulation against this practice.

The Federation officials stand for an immediate monthly bonus of $60.50 which they said was needed to meet rises in living costs. After that they expected the bonus should be adjusted up or down by the cost of living index.

However, said Mr. Whitehouse, some Cabinet ministers had claimed the $60.50 figure.

BULLETINS

Changes Seen

KEY WEST, Fla., Nov. 9 (CP).—Senator Alben Barkley, vice-president-elect, joined President Truman at this vacation retreat tonight, giving rise to speculation important administration changes soon would be in the making.

Gives Credit

LONDON, Nov. 10 (Wednesday) (CP).—The Times in an editorial pressing for early signing of an Atlantic pact today links Prime Minister Mackenzie King with President Truman as those "who first envisaged a close association between the democratic nations on each side of the Atlantic Ocean."

Hunters Lost

MONTREAL, Nov. 9 (CP).—Four duck hunters are believed to have drowned in the St. Lawrence River at nearby Repentigny, Montreal, Provincial Police recorded here tonight.

Saanich to Put Airpark Zoning Before Voters

Council Decides on Plebiscite To Get Expression of Opinion

Saanich voters will be asked in a plebiscite this December if they are in favor of rezoning the Gordon Head property for airpark purposes.

This decision was reached at a Saanich Council meeting last night. Reeve E. C. Warren moved the plebiscite motion which carried by a 6-2 vote. Ward Three Councillor J. H. Pasmore made the plebiscite motion which carried by a 6-2 vote. Ward Three Councillor J. H. Pasmore made the plebiscite motion which carried by a 6-2 vote. Ward Three Councillor J. H. Pasmore was absent.

I see no reason why the people in Saanich should not be allowed to express their opinion on this two controversial issues, stated Councillor Pasmore.

Reeve E. C. Warren remarked the council that the airpark's results will have no binding effect on the council. The reeve said the zoning act has to be recognized and a thoroughly considered rule still would be needed if property owners should the airpark objected in the same numbers as they previously have done.

WRONG PEOPLE

I think we are making the wrong people to vote, stated Ward Five Councillor K. H. Gunn. Property owners near the airpark are the only ones affected and therefore should be the only ones allowed to vote.

Ward Six Councillor William C. Kersey said he will vote against the proposal in order to determine how each section votes.

Council received a letter from the Saanich Airpark Association (Inc.) requesting a public hearing on the proposed airpark zoning. The association said the council requesting that steps be taken to fix adequate financial responsibility for comparable future proceeding further in the airpark matter. He said it was the responsibility of the council to determine where the responsibility rests.

Reg Hardie of the Ward Three Ratepayers Association executive, in another letter, said the council was making along the right lines last year in setting up a detailed plan of the airpark, assuring the council some houses would have to be removed.

Plebiscite May Settle Ward System Future

Saanich Council will decide at its next meeting if the question of abolishing the ward system will be put to a plebiscite vote.

Ward Seven Councillor L. H. Pasmore last night made a motion for a plebiscite but later withdrew it after considerable debate. However, the motion served notice he would introduce the same motion at the next meeting.

Councillor Pasmore's motion provided that if voters are asked by plebiscite if they are in favor of abolishing the ward system and electing a councillor-at-large from the municipality at large.

The issue was brought up just before midnight when two letters favoring the abolition were read from the floor.

The Ward Seven Councillor said a referendum council would go a way with deadlock votes, and would mean this work for municipal staffs. He maintained abolition of the ward system would be a step forward.

Ward Two Councillor George Rudd said he was against ward abolition but nevertheless offered the motion.

William C. Kersey declared that such a move would start his ward's improvement campaign again. Ward One Councillor Thomas Messinger supported Councillor Pasmore. Ward Five Councillor K. H. Gunn claimed the municipality should be divided into the thirty-populated areas electing at large and the remainder retaining the ward system.

Reeve E. C. Warren declared from taking a stand because Ward Three Councillor J. H. Hodge was absent. Councillor Pasmore withdrew his motion because of the councillor's absence.

Armed Holdup Part of Wave

VANCOUVER, Nov. 9 (CP).—The current wave of armed robberies in Vancouver continued tonight when two men one armed, held up and robbed Frank Kaiser of more than $80 in his East End grocery store.

It was the fifth armed holdup in the last six days.

New Flare-Up Expected By Tel Aviv Observers

TEL AVIV, Israel, Nov. 9 (AP).—Most people here, including Israeli army commanders, believe that the Holy Land war will flare into an open fight again soon and that the battle probably will be with the Iraqis in the Arab triangle of Central Palestine.

They believe it may be the last outburst of battle before peace is arranged.

Israeli army information is that the Iraqis have gradually taken over most of the Jenin-Tulkarm-Nablus triangle from Transjordan's Arab Legion and have built up to an attack strength of about 12,000 men plus irregulars.

In the south, meanwhile, reliable reports said Jewish soldiers advancing under a cover of fire repulsed the British-built fortress of Iraq Suweidan, east of Faluja.

The Israeli foreign office formally charged in letters to the acting United Nations mediator's office today that "not inconsiderable numbers of British troops" recently arrived in Trans-Jordan and Palestine in completely mint-condition equipment of new British equipment for Iraq have arrived at the port of Basra.

A British foreign office spokesman in London said you can deny the lot of it—it's all untrue." He said there are no British troops in Trans-Jordan and no British arms have been shipped either to Iraq or Trans-Jordan.

Unusual Storm Heads for U.S.

MIAMI, Fla., Nov. 9 (AP).—An unusual November hurricane veered up the Atlantic toward the North Carolina coast tonight.

The surprise storm, which reached hurricane force early today, was reported at 8 p.m. CST about 300 miles east of Daytona Beach, Fla., moving northwestward at 16 miles an hour.

The Weather Bureau said it probably would continue a slow curve to the northward and would miss the Florida and Georgia coasts entirely.

Start Moving Nitrate Cargo

QUEBEC, Nov. 9 (CP).—Robert-shod dock workers today started moving 6,000 tons of ammonium nitrate to the freighter Dingle Dell. Quite due to hold it to South Africa out of sight of Cap Blanc, a dangerous, nervous spot for cargo to explode.

Some gangs of men went aboard the damaged freighter from Currado to transfer fertilizer to the Canadian ship tied up alongside. The lost Currado tied up after collision.

Friend's 'Barnyard Poll' Gave Truman Victory Tip

WASHINGTON, Nov. 9 (AP).—There's a strong suspicion here that Leslie Biffle's "barnyard poll" is one of the keys to the secret of President Truman's success as a political seasoner.

When the President confidently predicted he would beat Governor Thomas E. Dewey, the Republican nominee in the elections November 3—experts laughed.

That is everybody but Biffle, the staff director of the Democratic Senate policy committee and long time friend of Truman.

Biffle told Truman he was going to win.

I knew he would, said Biffle. I went out to see what people were thinking and I found out. He remarked the opinion of the "barnyard poll" after the Democratic convention in Philadelphia, where the experts said the election was in the bag for Dewey.

What the people were saying, he said, "just didn't support the polls and the political experts' predictions. I came back convinced the President would win—and I told him what I had found.

"Rice Strikes" Paralyze Vital Shanghai Utilities

SHANGHAI, Nov. 10 (Wednesday) (AP).—Food-short workers today called the strikes which temporarily paralyzed some of Shanghai's vital utilities, communications systems and industries.

Unrest grew despite the United States promise of food shipments to meet Shanghai's most critical food situation in its history.

Workers in large numbers walked off the job demanding, and pay increases or loans but the Pei Ho municipal government, which supervises staple rice and substantially at any price. Every rice dealer in Shanghai had reported he was completely out of stock.

The city's water supply began to stop with a partial walkout of Chinese employees of the British-owned Shanghai waterworks. Employees of British and French-owned tramways brought service to a halt for several hours.

Reds Menace Nanking 'Gate'

NANKING, Nov. 9 (AP).—Nationalist government to Nanking was menaced today by three Chinese Communist columns driving in hard from the North, West and East.

Simultaneously, Communist guerrillas knocked out a 100-mile stretch of the rail linking Bachow with Tientsing, Bachow is 170 miles by rail and 200 miles by rail northwest of Nanking.

Adding to the troubles of the hard-pressed Government defenders on the Bachow front was an snoff-dal but reliable report that six Communist divisions were sent to the Communists.

Gen. Chen Yi's Communist armies of Eastern China appeared bent on cutting Bachow lines, leaving the all Government forces in that area, and selling it up for a knockout blow.

Will Fly Aged Out of Berlin

BERLIN, Nov. 9 (AP).—Outgoing planes in the Berlin airlift will evacuate old people and ill to spare them the rigors of Winter in this blockaded city.

British authorities said German officials are actively today to prepare a list of them.

Reaches Accord

JAMES C. PETRILLO

Who wrapped up final details of a plan to end the ten-month-old ban on recordings yesterday. Presidents of American Federation of Musicians and the record companies agreed on a labor contract, according to an Associated Press dispatch from New York.

Bad Weather Holds Take-Off

SHIWMA, Alaska, Nov. 9 (AP).—Unfavorable weather has prevented for two days the scheduled take-off of Mrs. Richard Morrow Tait, 24-year-old British round the-world flyer, from this Aleutian outpost.

She had planned to leave Monday with her navigator in their single-engine ship but the departure was delayed by high winds. Bad weather was reported today both here and at all points along the Aleutian chain.

Paper in London Queries British Outlay for Food

LONDON, Nov. 10 (Wednesday) (CP).—The Daily Mail, commenting today on the "mounting alarm" which it says "has been" suggests that Parliament probe into food matters.

Prime Minister John Strachey announced Monday that Britain's bacon ration would be cut from two ounces to one ounce a week, beginning November 21. He said he could not guarantee that restoration of bacon to two ounces for the Christmas week would be permanent.

The Daily Mail suggests that Marshall plan dollars should be spent for food.

The London conservative paper comments: "Strachey says that Canada and Denmark are all we need. But a Canadian spokesman replies we can have all we can buy.

"It is the same with meat. Strachey says there is not enough in the world to go on, even though we had the dollars.

"Shipping men in Canada state that British purchases of meat there are only half what they were a year ago. These matters should be probed into by Members of Parliament.

Recalling last year's financial crisis, when food imports were dropped by £120,000,000 sterling, the editorial says that some commodities were replaced by others, such as the substitution of cod for salmon.

"We know that we receive Marshall aid, why should we not spend a few of the dollars on food?" the paper asks.

Staff Sharpened Under Eisenhower

SHORTLY after General Dwight D. Eisenhower retired to London in command of the European Theatre of Operations, Major Bonnycastle was reassigned to him as chauffeur.

The changes are noticed in United States Army headquarters in London quite soon. Administration are noted, and other messages of the military family introduced, in today's interesting installment of "Eisenhower Was My Boss" on Page 8.

Only someone who had served Eisenhower as chauffeur, aide and secretary, through four years of war could have written this very human tale of high brass.

Highs and Lows Of the Weather

	Highs	Lows	Precip.
Victoria	44	34	.06
Vancouver	48	40	.02
Kamloops	43	30	
Prince Rupert	37	32	.06
Edmonton	31	22	
Calgary	34	22	
Battleford	32	20	
Prince Albert	32	20	
Medicine Hat	36	22	
Swift Current	34	22	
Regina	32	20	
Winnipeg	32	22	
Brandon	32	22	
Thunder Bay	32	22	Trace
Sault Ste. Marie	32	22	
Toronto	36	28	
Ottawa	34	22	
Montreal	34	28	
Quebec	34	28	
Fredericton	34	28	
Moncton	34	28	
Halifax	34	28	
St. John	34	28	
Prince Rupert	34	28	
Seattle	48	40	
San Francisco	48	40	
Los Angeles	48	40	
Chicago	48	40	
New York	48	40	

Mr. King Said Preparing To Resign Next Week

OTTAWA, Nov. 9 (CP).—Prime Minister Mackenzie King today denied "record quietly" and had a "long talk" with the Governor-General, Viscount Alexander, and Mr. King's secretary, J. E. Randy and tonight.

Although no public announcement has yet been made, it is understood the 73-year-old Prime Minister is quietly setting the stage for his resignation to be tendered the Governor-General some time next week. Observers believe the date will be Wednesday.

Mr. Handy said the Governor-General drove to Laurier House where Mr. King has resided many

Prime Minister King, who has been ill with influenza since he left office in June, is expected to be able to take over, since he is leader of the majority in the House of Commons.

After due deliberation, said a source close to Governor-General, he will call upon Mr. St. Laurent and ask him to form a government.

Mr. St. Laurent will confer with his colleagues and return to Government House, laying before the Governor-General names of those he proposes to have in his cabinet.

The Governor-General will then formally inform Mr. St. Laurent that the Crown has accepted him as Prime Minister. The procedure will be as brief as simple as possible. It will all take place in the one day.

TODAY'S FEATURES

Comics	Page 6
Culbertson on Bridge	Page 6
Editorials	Page 4
Finance	Page 18
Local News	Pages 3, 21
Marine News	Page 12
Radio Programs	Page 13
Serial Story	Page 20
Social	Pages 8, 9
Sports	Pages 15, 16
Theatres	Page 6
The Table	Page 6
Vancouver Island News	Page 22

He Used His Head

Joe Lash, sioux, farmer near Decatur, Ill., holds 22 hats he collected recently in payment of election bets. Joe, who bet on Truman, was on time Republican but he switched to Democratic Party in 1932

Attlee States World Situation Spurred Atlantic Pact Approval

LONDON Nov 9 (CP)—Prime Minister Attlee said tonight the troubled world situation led Britain to approve in principle the proposed North Atlantic treaty.

He made the statement in a speech at the annual banquet of the Lord Mayor of London. The North Atlantic pact would link the United States and Canada with the Western European union—France, Britain, The Netherlands, Luxembourg and Belgium.

"There is a good deal of unrest in various parts of the world and there are those in the world who seem to have an interest in creating trouble," he said.

"We hope, therefore, so long as our defences are that we may make our contributions to securing peace in the world."

That is why, Attlee said Britain took a leading part in forming the Western European Union and has "approved in principle" the North Atlantic pact.

He said Britons must look to their defences through regional security pacts until the United Nations is strong enough to ensure world peace.

Attlee said that great as is our interest in the affairs of Europe, he have, of course, far closer ties with the peoples of the British Commonwealth and Empire.

The recent London Commonwealth conference, he said, "revealed clearly the strength of the community of purpose with which the Commonwealth is inspired."

Death Penalty Asked for 21

NUERNBERG Nov 9 (AP)—The American prosecution today asked the death penalty for 21 members of Hitler's wartime foreign office.

Professor Robert W. Kempner, in his closing arguments in the "Wilhelmstrasse" war crimes trial, said:

The defendants in this case are more culpably responsible and deserve no less punishment that the German soldiers and civilians who have been sentenced to death for enforcing the murder policy transmitted to them from above.

Kempner said the killing of concentrated prisoners was a direct violation of the laws of war.

The chief defendant is Ernst von Weizsaecker, former secretary of state and non-Nazi German envoy to the Vatican.

Sailors Will Share Prize Money Soon

LONDON, Nov 9 (AP)—British sailors—admirals or ordinary seamen and everyone in between—are about to divide a $6,000,000 (£16,000,000) jackpot.

It's prize money, a portion of the cash realized from enemy vessels captured in the war. According to British tradition the sailors share in the booty. The Admiralty made public today the pattern for cutting it up.

To make things fair all men who served at sea in the war years may participate and they will be credited to make their claims.

The division will be according to shares. An admiral will be given 10 shares and the size of the portions will range downward according to rank. An ordinary seaman will receive one share.

Marshal Petain Still Defiant. Asks No Pity

NEW YORK Nov 9—NANA—Marshal Henri-Philippe Petain serving a sentence of life imprisonment as a traitor on the island of Yeu off the Atlantic coast of France is now receiving a kind-regular fare for Frenchmen—with his diet of potatoes and macaroni soup.

A correspondent of the Milan newspaper Il Tempo, who interviewed the former chief of the Pétain-controlled Vichy French Regime reports that the new ration is allotted to help him bear the cold wet winds now blowing across the barren island.

The Italian journalist found the 92-year-old hero of the Great War towing never to ask pity or favors. Questioned in a dungeon of the island's old fort, Petain said: "I offer no complaints and do not ask special consideration unless it is found fair to grant them. My wife Marshal Petain wants me "to allowed to visit the earth day for an hour and a half, although the schedule is not fixed."

SAYS TRIAL ILLEGAL

Still defiant, the marshal refused to concede the legality of his condemnation or of the De Gaulle government and the tribunal which imposed sentence upon him. The aspiration reason for his refusal to acknowledge his trial as legal is that, according to the French constitution, only the French parliament can indict a marshal of France and only the French courts can try him.

Completely resigned to his lot, the victorious defender of Verdun said: "If I must end my life in the prison I accept that fate just as I accepted my sentence of death."

When condemned to death, Marshal Petain declared that he would not appeal and personally he has only that declaration had declared that "A Marshal of France asks the pity of nobody." Later, his attorney, who commuted to life imprisonment on account of his age following an avalanche of letters threatening death to Gen. Charles de Gaulle that direct to Wilhelm A. Main, then chief of state, and members of the tribunal.

Recently, Petain squashed efforts to obtain his pardon by the National Committee for the Liberation of Marshal Petain on grounds that he could not possibly accept any favor for himself while so many of his former subordinates were being imprisoned for carrying out his lawful command.

Rome has received interview by the Italian journalist, the old marshal was reported to be suffering a heart ailment believed the result of walking up the long winding steps of his dungeon fortress walks in the forts yard. A 38-year newspaper Tribune de Geneve, states that Petain is now being treated with digitalis.

Mishap Victim In Hospital After Collision

One man was hurt and two trucks seriously damaged in accidents at 1.20 and 8.30 p.m. yesterday, city police reported.

In the latter accident, at the intersection of Blanshard and Herald Street, police said a truck driven by Doug Chung, 520 Cormorant Street, was in collision with another truck driven by Wilbur A. Main, 1803 Cook street.

The force of the collision carried the truck driven by Chung about 45 feet before turning it over on its roof, the police report said. Both drivers escaped without injury but both vehicles were damaged, they said.

In the second accident, a 60-year-old pedestrian, C. C. Bickman, Apartment 1, 1902 Fort Street, was taken to the Royal Jubilee Hospital after a collision with a car driven by Kenneth L. Whitehead, 2600 Martin Street, police said.

The aged Bickman had apparently stepped out into the roadway from behind a telephone pole at the intersection of Fort street and Park. Bert Hood just before the collision, the condition last night was described as good, police added.

High Communist Snubbed So University Purged

BERLIN Nov 9 (AP)—Jena Uni- versity snubbed a Russian big shot two weeks ago. Now it has been purged.

Dr Friedrich Hund, international-ly-known president of the venerable institution, had to resign. Professor Hans Leisegang, 56-year-old philosopher, was fired by the Russian-controlled Ministry of Education in Soviet-occupied Thuringia.

The charge. These men were hostile to our new democracy.

The purge was ordered in the Weimer Aberdeen, published in the Russian zone and subject to Soviet censorship. It said the board of trustees of the 380-year-old university had been summoned to an emergency meeting at which Werner Hagerath, Communist Minister of Education of Thuringia was present.

Also present was Dr Marie Torgler, Moscow-trained Communist Minister of Education.

Dr Torgler issued this statement:

"On October 25 one of the most important representatives of Soviet science died of the philosophy department of Moscow University, Professor Tassmanowski, held a lecture at Jena University.

"In this lecture, which was highly important from a scientific as well as a political viewpoint, Jena University took no notice at all. Although the president had been invited two weeks ago Now it has been purged.

Dr Friedrich Hund, international-ly-known president of the venerable institution, had to resign. Professor Hans Leisegang, 56-year-old philosopher, was fired by the Russian-controlled Ministry of Education in Soviet-occupied Thuringia.

The charge. These men were hostile to our new democracy.

The purge was ordered in the Werner Aberdeen, published in the Russian zone and subject to Soviet censorship. It said the board of trustees of the 380-year-old university had been summoned to an emergency meeting at which Werner Hagerath, Communist Minister of Education of Thuringia was present.

Also present was Dr Marie Torgler, Moscow-trained Communist Minister of Education.

Dr Torgler issued this statement:

"On October 25 one of the most important representatives of Soviet science died of the philosophy department of Moscow University, Professor Tassmanowski, held a lecture at Jena University.

"In this lecture, which was highly important from a scientific as well as a political viewpoint, Jena University took no notice at all. Although the president had been invited two weeks ago to the lecture,

The Local Scene

With Additional District News on Page 21

May See Comet If Sky Clear Over Victoria, Scientist Says

Early-rising Victorians may be treated to a look at the most beautiful comet since Halley's if the morning sky is clear

The time to look is during the hour before sunrise, which is at 7:14 a.m., according to Dr. K. O. Wright of the Dominion Astrophysical Observatory

He doubted that the comet would be as spectacular here as further south, but said it would "certainly be worth looking at."

It would be pretty close to the southeast horizon if it was visible here at all, he added, but warned that it might be hard to see in the morning twilight.

First sighted sweeping through the skies by a South African observer Sunday, the comet has since been spotted by star-gazers in Argentine, Mexico, Australia and the United States

Dr Dinsmore Alter, director of Griffith Observatory in Los Angeles, said he followed the comet for an hour with naked eye and field glasses, and called it "the most beautiful comet since Halley's in 1910."

"It showed a peculiar sheath-like effect on the head," he said, preceding the nucleus and then sweeping backward to form the tail. It was bright tail."

Dr Wright said it would be unusual to have a comet that bright. Most comets, he said, were hardly visible with the naked eye. This one was described as being as bright as Berlin and spanning a tail of 30 degrees, the distance the sun travels in an hour.

LONG WEEK-END

A long week-end in Victoria tomorrow for students in Greater Victoria elementary and secondary schools.

Remembrance Day falls on the regional convention of the British Columbia Teachers' Federation, meaning to give them two back days in a row. The next school day is Monday.

Students will have the long weekend in schools throughout Vancouver Island and Powell River district, as their teachers come to the convention in Victoria. Registration starts at 4 p.m. Thursday, and a public meeting will be held in Victoria High School Thursday evening.

School officials said last night that setting the date for the convention to coincide with and follow Remembrance Day was intended to give teachers time to travel.

The convention lasts through and Friday and concludes Saturday morning.

TO BOARD SHIP

A Vancouver detective will board the ice Arangi when it arrives in Victoria Friday morning to arrest Claude Alfred Noel Pearse, on his way to Vancouver to stand trial on a charge of stealing $13,000.

Pearse, formerly an accountant for Westland Steel and Iron Foundries, Limited, Vancouver, was arrested in Australia after he had flown there with his wife.

He was placed aboard the Arangi in custody of the ship's captain.

CALLED SOON

Tenders for construction of the new $2,500,000 post office boundary Government, Yates, Langley and Blanshard Streets, are expected to be called soon, according to P. Leonard James, architect.

He said complete working drawings and specifications had been forwarded to Ottawa for final approval. The building will fill the entire block with the exception of the Bank of Montreal and Royal Trust Building.

He said it would be a five-story structure of mixed modern and classical design.

FIRST MEETING

First meeting of municipal representatives on the Greater Victoria Water Board will likely be held next week, Alf P. N. Cabelda, chairman of the city's water board said yesterday.

Legal agreement needed before the board could be set up was finished yesterday and Ald Cabelda is sending copies to municipal appointees on the Metropolitan Board before calling a meeting

FINED BE EACH

Robert C Marsh, 1353 Carnarvon Street, and James Albert Smith, 1270 Dallmann Street, were each fined $10 in city police court yesterday when they pleaded guilty to charges of firing firearms on their guns.

It was charged that the offence took place on Yates Street, near Blanshard Street. Constable Alden Appleton charged them.

PRAYER LUNCHEON

The Blanshipmen's Prayer luncheon will be held in the YMCA on Armistice Day, Thursday, November 11 at noon.

CANADIAN AUTHORS

The Victoria Branch, Canadian Author's Association, will hold its regular meeting at 504 Broughton Street, Friday, at 8 p.m.

Mrs. Ethel Nugent of the Public Library staff will discuss "Scene and Mood in Canadian Books," said Mrs. Hope Kerr will give a short craft talk based on the drama lecture at the Banff Summer School.

The poetry group will meet at the home of Mrs. Robin Beach, November 18 at 8 p.m.

MEETING FRIDAY

Fire wardens committee of City Council will meet Friday at 7:30 p.m. with representatives of the firemen's union to hear presentation on wage increases. Ald Harold M. Diggon, committee chairman, said last night.

"We are meeting to hear short presentations" Ald Diggon said. "There has been no decision on them and probably report to the council's civic service committee."

Today's Question

Answer on Page 4

Where are the highest cities in the world?

Chest X-Ray Unit Visits Doncaster Heights School

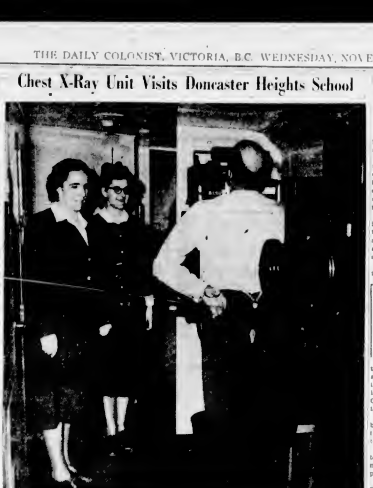

Arthur Ash, M.L.A. for Saanich, is shown taking T.B. chest X-ray yesterday during drive at Doncaster Heights School. Looking on are Miss L. Carruthers, public health nurse, and Miss M. Logan, student nurse at St. Joseph's Hospital. Drive was sponsored by Doncaster Parent-Teacher Association, convened by Mrs. F. Glass. Mrs. P. B. F. Nicholson is president. More than 600 were X-rayed yesterday.

Bisa Singh Guilty Of Assault

Bisa Pingh, Saanich East Indian, was found guilty yesterday of assaulting Sylvia Irene Day and occasioning her bodily harm and will be sentenced Friday.

An Aurora Court jury returned the guilty verdict after deliberating about an hour and a half.

Mr. Justice A D McMartin announced immediately that he would pass sentence Friday.

Miss Day testified at the trial that Bisa Singh had beaten her and prevented her from leaving his home at 728 Cloverdale Avenue.

W H M Hallinan representing the Crown, Joseph McKenna appeared for the defence.

Bids $355,029 For Road Job

Dawson Wade, Ltd., submitted the lowest of five tenders to the Provincial Public Works Department yesterday for widening of 2.5 miles of the Kingsway main highway leading from Vancouver to New Westminster.

The company's bid was $365,029 or $164,000 lower than the highest tender.

The road will be widened to six feet to permit four lanes of traffic and parking strips along each side.

Other bids were Maxwell Construction Company $428,137; Campbell-Bennett, Ltd. $518,825; Sterling Contracting Company, Ltd., $386,125 and General Contracting Company, $403,918.

U.S. Grapes Selling Well

California grapes have been selling well in Victoria "at relatively cheap prices since the Government embargo was lifted at the beginning of the month, a city wholesaler said yesterday.

California has shipped its last Valencia oranges and it is predicted a shortage and increase in orange prices will follow shortly.

A load of Sicily lemons was brought in recently but bananas are still scarce although a new shipment is expected soon. Grapefruit from Florida are plentiful.

Local hothouse tomatoes jumped 25 cents a case this week but imported tomato prices remain unchanged.

Increased prices may be expected in celery, Brussels sprouts, cauliflower and spinach, because of the recent frost, it was reported.

Report Sets 7½ Cents As Carpenters' Increase

General wage increase of 7½ cents an hour for every five-point rise in the cost-of-living index above 170 was recommended by a conciliation board in the dispute between the Victoria Builders' Exchange and the United Brotherhood of Carpenters and Joiners of America, Local 1598.

The report, submitted by Lloyd G. McKenzie, chairman, and John L. Clay, was recommended against a request for a union shop.

A spokesman for the union said the bargaining committee was "very disappointed" at the finding and asserted they reported by the union membership is "certain" to accept the report. The union will be held Monday night to consider a course of action, he said.

The Builders Exchange is scheduled to meet Friday.

NOT RELEASED

Minority report by board member J. L. W. Prine has not yet been released.

The majority report, said the union's strongest plea for the requested 15-cent-an-hour increase was based on the fact that concrete smoothing such a provision have already been negotiated at Vancouver, New Westminster, Nanaimo, Fort Alberni, Campbell River, Cowichan Lake and Duncan.

On the other hand, the report said, local conditions must govern what local carpenters are paid. The members therefore recommend a wage of $1.87½ an hour, contending that steady employment is more the greater interest of carpenters than high wages.

"Victoria is a residential city and the carpenters must contribute toward their employers' efforts to win back a larger share of housebuilding contracts," the report suggested. The union's contention that carpenters' wages are only one minor factor is substantially true, but it is also true that it is the only factor of which the parties to the dispute have control.

CITY COMPENSATION

"It is true that the effect of this limited increase in wages will be to reduce real wages from the level of those negotiated in 1947. As compensation for this the union members should remember that the suggested raise will make their wages 84.4% per cent higher than they were in 1939—an advance of 26.71% per cent higher than the cost-of-living advance since 1939."

Since the rise in carpenters' wages had so far exceeded the proportionate rise in the cost-of-living index, it would be only fair that any further increases

based on the cost-of-living increase should be postponed until the index reached 170, which would bring wages and the index back into line

The majority report pointed out the Builders Exchange represents only a small fraction of those working in the building industry. Until the industry was more widely organized and more contractors negotiated, it was felt the Exchange should not be compelled to install an "inflated union shop."

Court Action Avoided By Repeal

Saanich Council repeal of a by-law to revise Golden Head property for airport purposes avoided court action in Supreme Court yesterday morning.

John C McIntosh counsel for Charles F Hastings 2476 Sinclair Road, who was taking the issue to court, appeared in Supreme Court chambers before Justice A D McFarlane. The case was adjourned indefinitely. Mr McIntosh said "By repealing the by-law, Saanich Council did exactly what might have been accomplished in the courts," stated Mr McIntosh.

He said Mr Hastings Mr Hardie and Ross Barman, all Ward Three Ratepayers Association members, are pleased with the turn of events, which obviates the expense of costly litigation

Mr McIntosh said now that the by-law has been repealed, any work done on the airpark will be contrary to Saanich building regulations.

REUNION DINNER

A reunion dinner will be held for former staff members at the Gordon Head Officers' Training School at the Lodgewood Banquet Hall November 26 at 7:30 p.m.

APPROVES MOVE

Appointment of Mr. Tilesma Trop to the board of examiners set up under the Registered Nurses Act was approved by provincial order in council handed down yesterday.

Building Prices "Fantastically High" Material, Labor Costs Held to Blame

Carpenters and contractors in Victoria are agreed that building costs are "fantastically high."

This statement was contained yesterday in the majority report of a conciliation board in the dispute between the Victoria Builders' Exchange and the United Brotherhood of Carpenters and Joiners of America.

LUMBER HIGH

It pointed first to the high price of materials, especially lumber, which had more than doubled in price since the lifting of controls

The shortage of materials has caused delays while overhead expenses had continued. Absence of supervisors from the job while engaged in hunting materials wrecked shifting men from job to job to keep employment continuous had added to overall inefficiency

The inferiority of materials, again particularly lumber, had increased waste and consumed time because inferior materials had to be "worked" more on the job

Deterioration in the standards of carpentry, caused by the gradual drying up of the supply of immigrant carpenters especially from the British Isles the small numbers of apprentices produced during the depression and the dilution of journeymen-trained men into the trade during the war had resulted in a decrease in the man-hour production.

NEW DESIGNS

Progressive of public taste has been toward time-consuming innovations in design, demanding for example concealed radiators and hand-hewn beams of many kinds.

The board also noted that wages had increased in all branches of the building trades. The wages of carpenters had increased from 60 cents an hour in 1939 to $1.40 at the present.

As a result of all time factors, a week-end building is going on an "unprecedented rate," the board said. Figures supplied by building departments of the four municipalities show growth of the city proper, while homes were issued up to the end of September this year. Of these, only 27 12 per cent were issued in suburbs, with 73 88 per cent to private individuals.

SMALLER WORK

"These figures," the board report said, "indicate that a good deal of building is being done by amateurs, inevitably resulting in weak of quality, unstable quality and durability, which depresses property values. The figures also indicate the unwillingness of building contractors to finance contractor-built homes. Similarly there had been an increasing tendency for public authorities to erect "temporary" structures to supply industrial needs for space while postponing construction of permanent buildings until costs were more reasonable. In addition, some public and school buildings in Victoria have been delayed indefinitely.

Building contractors have been driven to insert escalator clauses in most contracts, the board noted, in order to protect themselves from unforeseen increases in the costs of labor and materials. Material costs have however been more stable by far than labor costs and more extreme in their upward rises. Buyer resistance against the escalator clause has been great and the contractors had had great difficulty in collecting additional amounts.

Canadian Stability Praised

Interesting highlights in the history of Canada were recalled in an address by Albert Hallman, former inspector of high schools for British Columbia, before the Victoria Credit Granters' Association yesterday at Lougheed's Banquet Club.

He reminded his listeners (but all but Alberta and Saskatchewan in the Dominion's nine provinces were touched by oceans.

His address, entitled "From Ice to Sea," included mention of several men whose efforts aided Canada's progress.

The stability of Canadian. Mr. Hallman said in finding Canada progressively ahead

Health Group Refused B.C. Licence

Premier Health and Accident Association of British Columbia has refused a licence to operate in the province because of insolvency, Stanley W Taylor, superintendent of insurance, announced yesterday.

He said the association was first refused a licence July 14, but, following representations from officials, action was deferred for 74 days to give it an opportunity to notify members and to endeavor to raise funds required for solvency

When the licence was refused in July, Mr Taylor said the association had a deficiency in assets amounting to $18,338 The position at the end of September showed liabilities of $18,238 and current assets of $470. Other assets, made up largely of furniture, fixtures and office supplies, were reported at $1,508

Mr. Taylor said membership in the association was 3,090 at the end of September and members were assessed $12 each in an effort to make the association solvent.

Six similar associations were suspended earlier this year, one went into voluntary liquidation and two have now been refused licences to operate under the Insurance Act.

British North Pacific Health and Accident Association was refused a licence last month.

Lawyer Occupied So Case Remanded

Preliminary hearing on a charge of manslaughter against Kenneth Pedder, 1621 Pembroke Street was remanded until Friday by police court yesterday.

The remand was caused by the absence of Joseph McKenna counsel for the accused, who is conducting a case in the Assize Court

BE IPANA BRIGHT!

Make Gums Healthier... Teeth Brighter... with Ipana and Massage

Change to Ipana and Massage Today

Firm, healthy gums are important to your teeth and sparkling smiles. So switch to Ipana—for Ipana is specially made not just to clean your teeth, but to stimulate gum circulation. Try it. Brush your teeth with Ipana. Gently massage a little extra Ipana onto your gums. Your mouth tingles with new freshness . . . gums wake up . . . your smile seems new charm. Be bright about your teeth and gums—Ipana bright.

Product of Bristol-Myers of Canada — Made in Canada

Seven Candidates to Contest Council Seats; Four Undecided

Seven definite candidates for five aldermanic seats open in the December 8 elections have come forward and there are at least four other considering running.

Four of the candidates are aldermen. Sixteen persons contested the seats last year.

Definite candidates so far are John Baxter, retired mayor's secretary; Reg A Clarke, Sr., 2001 Forbes Street; George Orell, retired city assessor-collector, and the four aldermen, Dr J D Hunter, Frank Mullinor, Harold M Diggon and Duncan D McTavish.

Undecided yet are former Alderman John A Worthington Harold E Kerr, electrician, who ran last year, Robert P Williams, telephone lineman, who also ran last year, and James Foyer, purchasing agent, who tried for police commissioner last year.

Thomas A Crosswell, who ran last in 1947, said last night he was "definitely not running."

Burgess J Dickson, police commissioner, has made no statement as to whether he will seek re-election.

Charles de Lara, taxi man, has announced he will contest the one floor and police commission seat open.

Rites Friday For Captain

Funeral services for Captain J Eric Oland, R.C.N. (R.), D.S.C. who died in St. Joseph's Hospital yesterday will be held Friday morning at the Queen of Peace Church, east of Esquimalt.

Services for his wife, Denise Victoria Oland, who died at St. Joseph's Hospital Saturday will be held at 1:30 p.m. today from Hayward's Funeral Chapel.

Captain Oland graduated from the Naval College at Halifax in 1918 and retired in 1945 to make his home at Shawnigan Lake. He was 54

Surviving are one daughter, Mrs Julyp MacAvity, St John, N.B. three brothers, Major George H Oland, Colonel Sidney C Oland, and Geoffrey, all in the Canadian three sisters, Mrs N Wilson and Mrs. M Gilbert, of Halifax, and Mrs. Helen E Tumasonda, Victoria.

Burial will be in the Naval Cemetery.

Thousands Deaf Now Hear

News of an astonishing new audiphone hearing device is pouring the country to thousands experience the miracle of a clear voice and music. Called the Beltone Perfector on the press Zenith Radio laboratories, it needs no fitting. You can order by mail on one day free trial with absolute money-back guarantee. Ready to wear the day you get it. Send postcard today for full particulars to Zenith Radio Corporation, Dept. 1-1-1, Beltone Bldg., Chicago 54, Canada Trade Mark, Beltone, Made by the makers of world famous Zenith Radios

"Small-Batch" Roasted!

FOR RICH, FULL FLAVOR!

EDWARDS COFFEE

featured at SAFEWAY STORES

YOUR DREAM HOUSE

Modern Homes By THE MULTI-FLEX SYSTEM

Complete Inside and Outside Finish

WE HAVE ONE FOR IMMEDIATE OCCUPANCY

Plans Selected at Our Your Own

A. H. JACKSON

General Agent

Victoria and All Districts

Belmont 128W

Extra Groove and 2 x 4-in. Decking and Flooring on Hand

RELIABLE FRIENDS . . .

Prompt and Free disinfectants-insured prices are those second delivery . . . from 8 a.m. to 10 p.m.

FIRST AT BROAD & VIEW

McGill & Orme LIMITED PRESCRIPTION CHEMISTS

1901 DOUGLAS AT VIEW 2-1131

Gift Ideas for the home

HASSOCKS!

A wonderful assortment for your furnishing. Gay leatherette-covered hassocks in every design, size and design. Some combine handy record album compartments. Some are soft and lay-away for Christmas giving

from $2.95

Christmas Lights

Single or double strings bubble lights and de luxe sets. Halos and decorations. Supplies may be short, so get yours now. From $1.60

Standard Furniture

Home of Victoria

RIGHT THROUGH . . . VALUES TO VIEW

Get in the sun in California

Palm Springs

Send for this free new picture book . . .

Southern Pacific trains provide the only direct train service to Palm Springs. Get directly there or outside as a stop-over on a trip East. Send free general color booklet about this great vacation area.

NAME

ADDRESS

CITY PROV.

MAIL THIS AD TO: G. A. CURRIE S.P. Depot Street Vancouver, B.C. or phone PAcific 8161.

S·P The friendly Southern Pacific

CUT ALONG THIS LINE

1858 **The Daily Colonist** 1948

AN INDEPENDENT NEWSPAPER BELIEVED UPON THROUGH NINETY YEARS OF FAIR DEALING

Victoria Owned and Operated

The Colonist Printing and Publishing Company Limited Liability
1211 Broad Street, Victoria, B.C.

Subscription Rates: By city carrier, 25 per month. By mail, British Empire and American continent, $6 per year, 75 cents per month. Other countries $20 per year, $1.75 per month.

WEDNESDAY, NOVEMBER 10, 1948

Income Tax Reform Is Long Overdue

WHISPERS are growing on Parliament Hill at Ottawa that heavy tax reductions may show in the next Federal budget when it is brought down. The reason cited is usually that it will be a pre-election year, and that such things as baby-bonuses, social security and universal old age pensions may receive at least token bows from the Administration before it goes to the country. Even if there were no election, however, it would still be time for taxation reform. The over-collection of almost $500,000,000 from the taxpayers in the first six months of the current fiscal year took place within the night of all, and that cannot go on indefinitely.

While there are many forms of taxation there are few adjustments which would have a more direct result than the restoration of the single and family exemptions under the Income Tax Act. These exemptions were reduced and rendered almost meaningless during the war, with the assent of a Parliament that had forgotten how to say "no." It in the past a standing exemption of $1,500 for single individuals and $2,500 for families was considered reasonable, what could be said of the position today when inflation has driven living costs to twice their normal size?

The restoration of the exemptions, at whatever figure Parliament considered reasonable in the light of the circumstances, would go much to restore some degree of balance to an income tax that has grown very lopsided with the years. It would mean more take-home pay for Canadian homes and for single individuals, remove much of the drive from the cost-of-living paper-chase, and help to stabilize Canada's domestic economy on a plane that most individuals could understand. Considered by themselves, the present punitive Canadian taxation rates are out of line with what should pertain in the third postwar year. Taken in conjunction with all of the rules and regulations restricting individual effort, they have become widely unjust. The initial $500,000,000 or over-collection is probably lost to the taxpayers, but there is no reason under heaven why that should be repeated.

By Pulling Together Arena Could Be Finished

PRESUMABLY in rejecting the only tender received as too high for the job to be done the City Council feels confident the Memorial Arena can be completed at less cost under its own aegis. This would be a reversal of a previous council policy, and a return to the course of action that led to the present impasse. It has to be said however, that not much alternative has been left the council. Few contracting firms seem interested in the project, and the building must be finished.

The latter is the predominant factor, of course, which is what speeds City Council decision, to be settled shortly when complete estimates are supplied by the consulting engineer. Difficult though it may be to appraise the cost beyond all mistake, there can be no room for error where a money by law is presented to the ratepayers in December. The arena project cannot stand another financial upset. There is also welcome evidence that the City Council is concentrating seriously on the issue with bygones relegated to their proper sphere.

One trusts the presentations to be made again to the councils of Saanich, Oak Bay and Esquimalt will be favorably received. It is probable that ratepayers of these municipalities would be willing to aid in financing the completion of the arena if the councils concerned put forward the question. The outside municipalities have a decided interest in the venture which will serve them equally with Victoria. Now is the time for the Greater Victoria community to get together and work harmoniously to finish a building designed for the common good. Will not Oak Bay, Saanich and Esquimalt lend a hand? The citizens of each have much to gain from the Memorial Arena.

Appeal Court Corrects Misplaced Clemency

BY trebling the prison term to be served by Charles Frederick Haines, confessed arsonist, the Court of Appeal has taken a punitive step that may, it is to be hoped, aid in stemming the wave of crimes of incendiarism and arson that has swept over parts of British Columbia. The long list of fires deliberately set, or suspected to have been set, on Vancouver Island and the Mainland this year has given rise to widespread concern, and the misplaced leniency extended to Haines by the lower court deprived his sentence of much of its deterrent value.

In Haines' case the five-year term originally meted out was inadequate both as punishment and as an example to others. This 54-year-old man in the dead of night put the flame to a bunkhouse at Youbou, knowing it to be occupied by sleeping men. In the blaze that followed two men lost their lives, fourteen others were injured, and it was only by heroic rescue efforts that the death toll was not greater. Haines remained at large long enough to set yet another fire three weeks later, before his arrest and conviction on another count. His plea before the Court of Appeal was that he did not know why he had done it.

If the public is to be protected against such men, there should be no thought of clemency when crimes of this nature are proved in the courts.

Letters and Excerpts

Letters to the editor on any topic of previous public interest are welcome if there are brief, courteous and free from the personal equation and reasoning and reserve all the more effective. Unattributed correspondence cannot be considered.

FAREWELL TO CANADA

Sir,—For well-nigh four months as United Nations Fellow on observation of social insurance, I have crossed the Dominion of Canada from east to west, profitably spending a couple or more weeks in its modern cities I have enjoyed its superb, rare, aesthetic beauty and the hospitality of its nice people. Ministers, deputy ministers, commissioners and directors of offices university professors and civic organizations have invariably dined or lunchroomed me, either at their well-kept homes, or in their expensive hotels and exclusive clubs. Like a beautiful romance, delightfully holding at the altar, my sojourn happily concluded at Victoria—a victory, a success.

As I return to Lake Success, and later to the Philippines, and bid farewell to Canada, I am helplessly seized by the mixed feelings of regret and happiness: regret in leave the many friends I have made, and who have been very nice and have done a lot for me; happiness in triumphantly bringing home the baron obtained by their unalloyed generosity.

I bid Canada adieu with the genuine heaviness of feeling of a foster son who, by force of circumstance that is not entirely his own choosing, has inevitably to leave the foster home, ever thinking ever thinking, dreamy, in the reveries and reminiscences of the warmth of the motherly care and solicitude of the foster home.

At the moment, I leave with the thought of the uncertainty of my ever returning to your benign fold to repay you the favors you heartily showered on me, in spite of our now ever-becoming-smaller world. You may rest assured, however, that from a far-off land there is one grateful soul always wishing and always praying for your continued wadding in beauty and prosperity, wealth and comfort, and the earlier realization of your great destiny.

LUIS MAMALANO
1303 Dapilan, Manila, Philippines.

"SOCIAL SECURITY"

Sir,—Will you kindly allow me to refer to the letter of Mr. Colin Shaw in November 7 issue of your valued Journal.

It is to me a matter for sincere regret that both Mr. Shaw's comment, and also his extract from Douglas Reed's book, "From Smuts to Smother," are true and fully justified. This is a subject on which I can claim first-hand author-

Thinking Aloud

"... of shoes—and ships—and sealing wax—of cabbages and kings."

By TOM TAYLOR

AN audience so wrapt in attention that it sits in frozen silence is a tribute that any actor might fill among his fatored memories, but when his audience is also said of the camera and the need for stillness not so apparent, the compliment is a monument to his accomplishment.

When I saw "Hamlet" last Sunday night that was the noticeable reaction to a great presentation. Everyone present might have been a gradually of Mont-memory school of "no cough ing, please." Or perchance, in perfect hasilh, for scarcely a throat was cleared. It is customary to say an audience "hangs upon an actor's words, but on this occasion you could almost see the threads that bound them with immobility.

I don't think I ever knew a quieter audience.

There, was much to hang upon, of course, and also there were captions enough to regret the exclusion that slightly mated the mental processes of "the man who could not make up his mind." Nevertheless, Laurence Olivier's conception of the melancholy prince must be one of warm approval. Olivier, in fact, is superb

JUST AS WELL

Shakespeare himself would have given the accolade to this version of his masterpiece, I'm sure. He would have wished, too, if fancy, that movie cameras had been invented in his day. For the camera opens up new vistas, and what the Elizabethan poet could have done with a script written especially for a film is perhaps just as well left to the imagination.

He has done enough though, and that has never made more apparent than was Olivier's. Perhaps Shakespeare's majesty of thought and language is given first emphasis through the power of the lens to control audience vision to any given focus. Your eyes have no choice, as it does when the players are on a stage, for the very good reason that it cannot. The virtuosity of the camera also heightens surprise to an utmost unbearable degree, and its ability to take you with it into scenes never seen without a break gives it an advantage no stage presentation can offer.

I hope lots of people will see this film. If only to disabuse minds warped by high-browish affectation or early school memories. There should be a new sense of appreciation for Shakespeare after this. His imagery is on a high plane, true, yet it's so down to earth that each of us quotes him unconsciously every other day of the week. Not the least striking part of "Hamlet" is the number of phrases that have passed into universal use.

NOT A FALSE NOTE

Each of them was given maximum value by a distinct facility, no matter who spoke, for whilst Olivier is the architect and dominant character of the film, his company is made up to be demands Shakespeare put on them. There wasn't a false note anywhere.

One lady I overheard coming out of the theatre did put a finger on one slight discrepancy—she thought the actress who played the Queen is too young to be Hamlet's mother. The true she was of an age to make the tender scene with Olivier so eerie, into so to invite jealousy from Ophelia had the latter witnessed them, but that is Shakespeare's fault.

Actually it is a case of Olivier using too old to be Hamlet, who was supposed to be a youth not long from school, but he too is absolved. Shakespeare posed tragedies with an eternal problem by making the role possible only for an actor with sufficient maturity to cope with the nuances of such a complex character

ON THE BOX OFFICE

Among the purists there will be endless discussion about the interpretation of Olivier. It has been said, presented with a flair and sensitivity it is worth going miles to see and hear. Hamlet is such a molten piece so much as Shakespeare played on the screen, but it is beautifully done and without prejudice to the great theme involved. The innovations are inherent in the medium used, and they add rather than detract from the original.

One thought is invited by less but the average movie fan will pass up Olivier's "Hamlet," thinking it might be above his head. So likely has Shakespeare been thrust out of ordinary sight by his over-zealous admirers that one pertinent factor has been overlooked.

Shakespeare neither wrote nor staged his dramas for the elite. It was the hot pollol who clustered round the Globe playhouse and elsewhere to about applause as they pleased them, and these old-time audiences are commonly believed to have been half-illiterate by our standards. There's food for thought in that.

So any case, of course, no fewer than four characters meet dark death in the closing scenes of the play. That should satisfy even admirers more sophisticated to the deeds of modern-day gangsters than to the courtiers of Elsinore

Today's Answer

Question on Page 3

In the Bay of Fundy, where the greatest difference between high and low water is recorded as 60 feet.

The British Scene . . .

By GILES

"Come, Archie, forget about war—come and shoot something."

From Canada's Capital . . .

By HAROLD DINGMAN

OTTAWA — While the cautious policy of the C.B.C. board of governors in recommending against the granting of television licences to Montreal and Toronto applicants hasn't been received too well by the radio industry in Canada, it is expected that it will save potential Canadian television set owners hundreds of thousands of dollars.

What is happening today in the rapidly expanding television industry is that new fields for the broadcasting of color television are opening and the authorities in both the United States and Canada are facing the urgent need of reconsidering the whole position of television broadcasting.

In recent weeks, the United States Federal Communications Commission was forced to put the "freeze" on new television applications when had been flooding in to Washington by every mail. Had that not happened, it is possible the C.B.C. board of governors would have gone on record as approving the applications for the construction of private commercial stations, both Montreal and Toronto.

As it is, the C.B.C. is going right ahead with consideration of methods of financing and operating television stations—first in Eastern Canada and later in the West—on a co-operative basis. Just how this might work out still is under consideration.

It is expected that within the next five to six months a policy will be evolved by which time advances in television science may have stabilized to the point where the Government may come forth with a definite program of station construction.

In the meantime, only persons in this vicinity who will see television programs will be watchers in points along the border. Toronto watchers may pick up Buffalo programs and Windsor fans will be able to continue watching Detroit video transmissions. Some Pacific Coast enthusiasts will be able to watch Seattle transmissions.

This is always providing they run buy Canadian-built television sets, which as yet are in such short supply that they are almost impossible to come by. United States-built receivers are on the banned list under the Government's dollar-saving import program. And it is likely they will stay there for some time to come.

In the meantime, don't look for Canadian television for another three or four years. By that time, it is hoped all the technical wrinkles troubling the industry today will have been ironed out.

TAX EXEMPTIONS

Tax Exemptions—It wouldn't be unexpected if the Government, in its next budget, raises the level of exemptions for income tax.

The last rise in income tax exemptions was in 1946. The exemptions were raised from $660 to $750 for single persons and from $1,200 to $1,500 for married persons. It is generally conceded that the benefit of these breaks has been wiped out by price increases.

It is belief suggested that the exemptions be upped by around one-fifth, to $900 for single persons and $1,800 for married persons, which would roughly equal the increase in the living cost since that time. It is estimated that loss in revenue to the Federal Treasury by such a step would run around $90,000,000.

Monetary Value of Immigrants

(From an Editorial in The Windsor Star)

IN eight months of 1948 almost 60,000 immigrants arrived in Canada or more than in the entire year of 1947. But the end of this year the total for the 12 months may reach 125,000.

These people are valuable assets. They are producers and consumers, people who will help develop this country, some with special skills and aptitudes who will start new businesses and industries, or contribute greatly to established concerns. One country which has benefited much from immigration in the past has an actual, though secret, scale of values. There has up to $20,000 for the ideal type of immigrant.

The estimate is based upon geographic education, nationality and other attributes of the immigrants. Those from the British Isles rank first as to nationality. As to age, a young adult is best. A young adult has been educated, trained, fed and clothed in his native nation. He comes to the receiving country ready to go to work and has a long life of work and production ahead of him.

This is one reason why certain countries frown on emigration. When a high-class young man or woman leaves, the investment made in his or her upbringing and education goes too. In an economic sense those emigrants represent a loss.

It would be difficult, of course, to put any accurate estimate on the cash value of the 60,000 immigrants who already have come to Canada this year or the 125,000 expected for the whole year. The great majority of them are young. They are all healthy, else they would not be admitted. Many of them are well-educated. From the displaced persons' camps of Europe, for instance, Canada has been getting the cream of the crop.

To use an arbitrary estimate, merely for illustrative purposes, let us suppose that 125,000 do reach Canada in 1948 and that their average monetary value to this country is $10,000. That represents an asset of $1,250,000,000, approximately one-tenth of Canada's national debt. This estimate, be it high or low, does not include actual cash or other material assets the immigrants bring with them.

It perhaps seems a callous procedure thus to place a money value on a human being, savoring of the slave market. But, all of these are coming of their own free will, glad to come and to pay their own way. Canada does not spend any money, except for regular immigration services in getting them.

Some few will prove liabilities, but these will be the exceptions. The immigrants, on the whole, will be fine assets to Canada, whether the monetary or any other yardstick is used.

Observation Car:

By G. R.

TOO many persons seem to be filled with the skim milk of human kindness. The Pop Session of November 6 was true to life. "Look after your pennies, the colonel said. And the government will look after your dollars. Pop interjected. Looking around at meal almost worth its weight in gold a customer remarked to a fairtrade butcher: "It must frighten you to be surrounded by all this wealth." Some day when meat prices drop to their proper levels, customers will ask: "What is wrong with it?" A New York composer of popular music disclosed that some songs had been written in 15 minutes. It is hard to believe that some heard over radio stations took that long to hop together. It is fortunate that young Canadians prefer juke boxes to soap boxes. It is not the size of a man's salary that counts today. It is what remains after the government has finished nibbling at it. The professor of psychology at Aberdeen University said during a lecture: "In view of the nonsense talked by fadists, it is time a few plain words were said by a professional psychologist about discipline in the home and school. Where there is no discipline, there is no order, no sense of security, and no justice. Children have no need for absolute freedom. The doctrine of no discipline, whatever fag children is both false and pernicious. Children need the influence of adults on their thoughts and behaviour. In the absence of such influence, and the control and discipline it entails, they cannot be happy or make the most of their abilities, or acquire the sentiments that distinguish the civilized adult from the creature of instinct. . . . Footprints on the sands of time are not made sitting down. . . . Putting money in trust is often safer than putting trust in money.

Looking Back

Through Colonist Files

25 YEARS AGO—In the Legislature, J. S. Clearihue, moving the address in reply to the Speech From the Throne, said a road to the West Coast of Vancouver Island was essential, and the Government's policy was to press for it.

50 YEARS AGO — A bankers' clearing house has now been established in the Bank of British Columbia Building, and returns for the week ending November 1 show clearings of $705,563.

85 YEARS AGO—Efforts are being made towards having a proclamation issued as soon as possible setting forth the conditions on which confederate on the Island may be taken up and worked.

Fun, Fact and Fiction

It can be dangerous to flaunt fashion's dictates, as Kaare Palmer Holm, Norway's self-styled jailbreak champion, has just discovered. Mr. Holm was caught by police after his latest break, from a penitentiary at Trondheim, disguised as a woman. But he had forgotten the new length of skirts.

* * * * *

A Women Institute convention in Ontario was told that women today are "drifting too much in the past." It might be added, also, that they seem to be dressing in the past.

* * * * *

Few men ever fully look for happiness. Most of them would settle for peace of mind.

* * * * *

A judge was pointing out that a witness was not necessarily to be regarded as untruthful because he altered a statement; made previously.

Judge—For instance, when I entered this court today, I could have sworn I had my watch in my pocket. But then I remembered I left it in the bathroom at home.

When the judge came home that night his wife said—Why all this bother about your watch — sending four or five men for it?

Judge—Good heavens, what did you do?

Judge's Wife—I gave it to the first one who came, he knew just where it was

* * * * *

Patient, "This is my first operation and I'm terribly nervous"

Young Surgeon: "I know just how you feel. It's my first too"

* * * * *

THE ETERNAL FEMININE

A large southern retail establishment added an attractive young woman to its staff of store detectives. But hardly had she settled into the routine of the place before she came to the superintendent to offer her resignation.

"We shall be sorry to lose you," the official told her. "Is there anything wrong? Are the hours satisfactory, are the working conditions all right?"

"Oh, there's nothing wrong, sir really," the young woman hesitated. "I just can't stand it."

The kind-hearted superintendent was curious. "Are you sure there is nothing wrong — absolutely nothing?" he insisted.

"Well," said the lovely young Hawksbaw. "I guess I'll have to come clean. Everything is fine, except one thing I simply can't endure being called a plainclothes woman." — Wall Street Journal.

"Eisenhower Was My Boss"

Posted Again as General's Driver, Author Notes Changes in U.S. Base

By KAY SUMMERSBY

This is the third installment of Miss Summersby's story, "Eisenhower Was My Boss"—the inside side of "army brass." Yesterday's installment told of her experiences as chauffeur for General Carl (Tooey) Spaatz while Gen. Eisenhower was absent from London.

The future supreme commander extended a friendly hand and an equally friendly greeting "Kay, how are you? I've been wondering where you were ever since I returned to London. Thought you wanted to drive for me?" He grinned at General Spaatz "Tooey, you've been hilding her in the air force."

I muttered shyly that I had been back at air force headquarters, out of touch with Grosvenor Square. But I did remember to congratulate him upon appointment as commander of European Theatre of Operations which fact I had learned in the newspapers.

"Would you like to come back and drive for me again?" he asked quietly.

I didn't know what to say.

General Spaatz spared me the embarrassments of a reply. "Now don't you take Kay away from me," he growled. "She's the only driver I've found who really knows London."

Dropping the subject General Eisenhower turned back to me. "Well, what are you coming to London?" He smiled again. "I've got some fruit for you dort of crushed, but still fruit."

Fruit! After almost three rationed years in wartime London with fresh fruit as rare as nylons I was overwhelmed at replying. "I'm driving General Spaatz to Gourmont now at Tuesday morning. He laughed. "Well, be sure to come in and see me."

TREASURE OF FRUIT

Next day I hurried to the office first floor (second floor American style) of the modern Grosvenor Square block of flats which had become theatre headquarters. The general's offices were surprisingly small and unpretentious.

I on Kay Summersby. I announced hopefully to a tall captain. "I believe the general expects me."

He unlimbered himself as Captain Kraus (Tex Lee You he said. "The general expects you. To tell the truth he has expected you ever since he got back to London. I even left a note for you in what I consider at the money port said was his staff car. I remembered that note signed by a Captain Lee and asking me to drop by his office. I regarded the paper as a joke at the time I hadn't known that Captain Lee was an aide.

General Eisenhower although in the midst of new staff modernization took time to chat and to hand me a veritable treasure oranges lemons and grapefruit.

"General Eisenhower had come over to do a job. He was far from a martinet . . . but he emphasized that good discipline made good soldiers and often saved lives in combat."

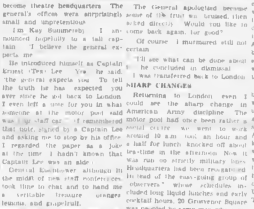

The General apologized because some of his staff was crossed, then asked directly. "Would you like to come back again, for good?"

Of course I murmured still uncertain.

"I'll see what can be done about it" he overlooked or dismissed. I was transferred back to London.

SHARP CHANGES

Returning to London even I could see the sharp change in American Army discipline. The motor pool had once been rather a social centre . . . we went to work around 8 a.m. and an hour and a half for lunch knocked off about ten-time in the afternoon. Now it was run on strictly military lines. Weekend passes had been re-instituted instead of the mass-going group of observers. Whose schedules included long liquid lunches and early cocktail hours. 20 Grosvenor Square was peopled by a new men who comprised "the hard core of America's new European Theatre of Operations. And they were on a seven-day week General Eisenhower had gone over to do a job he was starting no time.

Within a few weeks unfortunate men—who had been in London long—were on their way back to the ETO unable to adjust to the new order. Their rank was high General Eisenhower often remarked when irritated by some top-social officer. "I'd like to send him back in a slow boat, without drawer escort!"

The General was far from a martinet on spit-and-polish. But he emphasized that good discipline made good soldiers and often saved lives in combat.

During those early days I actually had little driving. Most of the General's time was consumed by staff conferences, planning, paper work.

"OFFICE FAMILY"

With the comparatively slow business, I got to know the rest of the General's "official family" to be called us.

The chairman of the group was that genial navy officer, Harry Butcher, former vice-president of Columbia Broadcasting System and then a lieutenant-commander A tall, smiling and very social chap Butch was front-office boy, full-time aide personal friend, eager pothigal, and chief diarist. That diary was later reorganized the world over as the best-selling My Three Years With Eisenhower. Butch's only failing was an overzealous enthusiasm for public relations. The General occasionally stormed when his navy aide gave out some highly personal sidelights to the press. But it was Butch who lived with the General, traveled with him and served him most ably as Friend.

The Butcher seal for publicity work was equaled only by the army aide-de-camp's energy in executive work. Tex was the bespectacled, booming-voiced towering captain who rode herd on the General's paper work. He was the admiring native Texan, the red-lape artist, the office chieftain, the official worrier.

HELPS ENSUE

Another character in the inner circle was Sergeant Mickey McKeogh, the black-haired, blue-eyed little Brahman who had been a bellhop in New York. Mickey was everything to his General—a walking memo pad and his helpmate an impeccable and loyal aide with did anything from shining shoes or brass to shipping Above all, he shared his unfailing bubbling Irish humor And he was a personal report regularly each week to Mrs Mamie Eisenhower the General's wife

I gradually noted how this circle became all my off hours were spent waiting around this General's office until he was ready to take a trip anywhere from the War Office to simply headquarters in Cheltenham. Also I started to recognize, then know all the senior correspondents who poured into that little office with their problems I gingerly accepted some paper work and helped out on phone calls. Without knowing it I was joining the Unofficial Official Family Butch, Tex, Mickey and Kay.

(Portrait: 2nd to Kay Summersby)

Lighthouse Keeper Tells How Family Escaped Sea

Robert Wilkins, a wire-haired terrier, Jerry, and his wife and family escaped from the Nootka Island lighthouse in British Columbia when it had been flooded by Grand Lighthouse hour. The trio, as shown being rescued up by the sea from the lighthouse, reached safety in Bella Bella, British Columbia, and at Prince Rupert.

By ROBERT WILKINS

RED CROSS HOSPITAL, BELLA BELLA B.C. Nov. 8 (CP)—We were listening to Gordon remote and last Tuesday night. There was a lot of noise outside but we were used to the pounding of the surf.

About midnight my wife, Maria, turned in. Our bedroom was on the main floor.

At 3 a.m. the crash of breaking glass awakened me while I was dozing on the chesterfield. My wife cried out that a wave had broken the window and soaked the bed. Still we were not exactly alarmed.

WHOLE PORCH GONE

After mopping up the water, I opened a door and found myself staring at black, swirling water. Shouting to my wife to dress, I pulled open the sun porch door and couldn't believe my eyes. The whole porch was gone.

"Get the boy," I shouted to my wife, who had only time to pull on a pair of slacks as she rushed upstairs.

With a chair I smashed a window facing the land . . . dangled my feet trying to find the plank walk I knew should be there. When I felt it I dropped about six feet into the ravine the walk used to span.

I got my son on the rock and took him to shelter, then went back for Marie. My wife lowered the boy to rockey (spanie) climbed out herself and we waded ashore.

By then the whole rock was quivering like jelly. We crossed the bridge onto Egg Island which was also quivering. The lighthouse was on a separate rock.

WAVE COVERS ROCK

Bridge approaches had been swept away, but we clambered up and crept to the other side of the slope. We stood there watching a huge wave mount higher and higher until it covered the rock we had just left.

That monstrous wave lifted the lighthouse bodily several feet into the air and swept it over the bridge we had just crossed. In less than an hour the rock was swept clear of all buildings.

We stood in the lean-to shelter nearly two days.

On the second day we could not stand to see Dennis go hungry any longer and killed our pet rabbit and forked off the animal cooked over a small fire.

Saturday the crew of the boat stamp Boy answered our signals and we were soon comfortably ensconced in blankets in the bunks

Reaction to China Situation Unlike U.S. Stand Elsewhere

Interpreting the News

By J. M. ROBERTS, Jr.
A.P. Foreign Affairs Analyst

It has been nearly two years now since President Truman proclaimed the doctrine of providing military aid for countries in the path of communist expansion.

In Greece, Turkey and Iran the line has been held.

Economic aid has been sufficient to maintain the front in the rest of Europe, but now is to be supplied by military aid.

But the Eastern front has been attacked by the forces of the Japanese war. First it took us a time lapse to realize that Chinese Communism (sans the name relation to Russia expansionism as does Polish Communism or Hungarian Communism. Not liking the way the Nanking Government conducts its business the United States continued to talk of solving the Chinese problem with a coalition government even after Russia had demonstrated throughout Eastern Europe what Communists could do with coalition governments

FURLOUGH HOPE

Then came a small recovery program for Nationalist China. Even its proponents it would have been an extremely forlorn hope. For a nation divided by civil war is amounted next to nothing. Even the new assistance to some extent it had been in vain. The $275,000,000 allotted for economic purposes was intended to hold the line against inflation. It might have done the job—than it might have left inflation from getting much worse—if it had been two or three times as much. As it is inflation has blown the top off because the Chinese farmers won't sell their money and the big users are beginning to starve

The $125,000,000 allotted for military purposes likewise has gone up the drain, much of it to fall into Communist hands because of inefficiency and lack of organization in the army.

Having vacillated all over the place the United States is now mostly engaged in trying to decide what to do. Secretary Marshall is conferring with Chinese representatives in Paris and other conferences are going on in Washington and London where Word from Paris is that "the whole question . . . is being studied with a general background feeling that there is not much point in pouring water into a leaking bucket . . . and whether needed military equipment should be sent to a country where Communist insurgents armed appear to be carrying all before them."

That sounds like defeatism with capital D. It is not the American way and it doesn't fit in with the general policy of containing Communism wherever it may threaten to break out.

UNDERTAKER DIES

BANBURY, Warwickshire England, Nov. 9 (CP)—Viscount Bearsted 84, British industrialist who was chairman of Shell Mex Company, died last night at his home near here. He was a former chairman of the National Gallery and a former trustee of the National Gallery and the Tate Gallery.

DUNSMUIR, Bucks, England, (CP)—In Beaconsfield, in commemoration of Sir Edward Elgar, composer, prince and them the same between and 1930 as well as to Elgar gives senoldcldfm.

Say Mining Off Albania "Murder"

THE HAGUE Nov. 8 (CP)—Britain today charged Albania with the sea attack which would be considered murder under ordinary law in mining two British destroyers and killing 44 seamen two years ago.

Opening the civil case in the International Court of Justice, Sir Hartley Shawcross, British Attorney-General said:

"It is still not impossible that one of the individuals who committed the crime will be brought to justice."

Britain is expected to ask $800,000 ($2,800,000) reparations. The ships were mined October 22, 1946 in the Corfu Channel off Albania while exercising the rights of innocent passage. Sir Hartley said. He accused Albania of laying the minefield and had notifying other powers.

At this affectionate occasion the Hartley said the mining was an incident which 50 years ago would unhesitatingly have led immediate formal action of the power and against Albania

THETFORD Norfolk England (CP)—Fragments of a Saxon priory have been unearthed here.

MULTI-FLEX HOMES
GIVE YOU THREE SERVICES
LOWER COST
FASTER TO BUILD
EASIER TO HEAT
Model "B" $5,275
Plus
VENEER WALL
A Variety of Modern Treatments Are Available
(Stucco, Siding, Shingles or Brick Veneer)
Write for Free Illustrated Folder showing the essential design and a variety of floor plans and elevations. Also Materials for MULTI-FLEX Homes are delivered to Vancouver and Victoria for the asking. They can be either sold or erected on your lot.
Multi-Flex Homes are Fully Insured and Guaranteed
Also for sale—Multi-Flex Cottages, Garages, Summer Cottages, Cabins, Etc.
Write Today for Free Illustrated Folder
D. L. MOOR
Victoria Agent—1215 Belmont Ave.
Res. 1596 Bonsmithe
F 2391

CHAPLINS
CHAPEL
FUNERAL SERVICE
of quiet dignity as moderate cost
Formerly Curry's
OPPOSITE ANGLICAN CATHEDRAL
Phone G 5512

Oak Bay War Memorial
UNVEILING CEREMONY
3 P.M., Thursday, Nov. 11

NOTICE
BEACH DRIVE, between ESTEVAN AVE. and RUTLAND ROAD will be CLOSED THROUGH Motor Traffic from 2:30 p.m. to 4:30 p.m. CARS BELONGING TO THOSE ATTENDING THE CEREMONY, however, will be permitted to proceed within a few hundred yards of the Memorial.
The Public Are Invited to Attend

WINDERMERE HOTEL
Neat and cozy atmosphere of quiet and comfortable hotel
Moderate Winter Rates (Daily, Weekly or Monthly)
TRY OUR DINING-ROOM
For An Enjoyable Meal
G 4134

"Give me White Horse every time —it repays my loyalty"
White Horse is all that fine old Scotch Whisky should be. Long matured in the wood, soft and mellow, with a really distinctive aroma, no wonder it's one of the world's favourites.
WHITE HORSE
SCOTCH WHISKY
DISTILLED, BLENDED AND BOTTLED IN SCOTLAND
Join the men who say "I don't guess, I know what I want—White Horse"

Individually Numbered!
A Kyes bottle has a number all its own and White Horse keeps a complete record of them.

Style
D-617 $149.50
TO DELIGHT EVERY EYE!
MODEL D-617
None will more rich, reward your choice in a fine radio phonograph combination than D-617. A fine example of modern styling, it will give more looking and listening pleasure than you've ever known before. Hand-rubbed, golden brown walnut radio-phonograph combination Standard broadcast band. 25 and 60 cycle. Built-in aerial. "On-off" indicator. Ample record storage space. Continuous tone control and volume control. "Symphony Tone" PM dynamic speaker

Performance proves....
DeFOREST Radio the better buy!

D-518 $33.50
Tone BEYOND COMPARE!
MODEL D-518
The new personal radio is here! Small and handy, it has full-rounded natural tone and remarkable volume, free from distortion. New style angle-dial is easy to read from any position. Available in rich brown or clean white plastic. "Symphony Tone" speaker. Built-in loop aerial. Operates on AC or DC, 25 or 60 cycle. Standard broadcast 540 to 1600 KC. Width 8½", Height 6¼", Depth 5". D-518 (as above) in ivory, $34.50.

D-536 $39.95
MODEL D-536
Just a flick of a switch, then which on a disc and your favourite recorded music comes out as clear as that from the artists' own instruments. This compact little table model electronic phonograph plays either 10" or 12" records. The extra sensitive PM speaker, balanced with some arm with crystal pick-up combine to give the utmost in performance with superb tone and plenty of volume, for dancing or symphonic listening!

Today's better buy...
DEFOREST RADIO
DEFOREST RADIO LIMITED
TORONTO

M & M Radio Home Furniture
Beacon Avenue, Sidney
Phone Sidney 234

J. C. Roach CO.
SALES and SERVICE
625 FORT STREET

Young's Radio
"Victoria's Radio Centre"
112 Yates St.
B 4112 | 7984 Fort St.
E 8741

$1000 OR LESS
MONEY
LOANS ON YOUR OWN SIGNATURE!
When you need money, borrow from HOUSEHOLD FINANCE, Canada's oldest and largest consumer finance organization.
You may borrow $50, $100, $200 or up to $1000 on your own signature without endorsers or bankable security. Repay monthly—6, 12, 18 or even 24 months, depending upon the repayment plan you choose. Loans are made to single persons or married couples.
Borrow for Any Good Reason
HFC customers borrow to consolidate past due bills, pay medical expenses, repairs, seasonal or emergency expenses, and for many other purposes. Phone or see us in prompt, friendly service
930 View Street, at Broad
Second Building G-orden 4189
VICTORIA, B.C.
Open 9 to 5 or by appointment
Loans made to residents of nearby towns
Serving the area since 1914
HOUSEHOLD FINANCE

This advertisement is not published or displayed by the Liquor Control Board or by the Government of British Columbia.

PERSISTENT STREAM — Toronto Library. But occasionally TORONTO 8.30—A stream, flowing intermittently, threatening the library early running through Toronto, was basement and forcing librarians to put into underground sewers in 1902 the upstairs with valuable reference to make way for the University of Toronto.

Spectacle unsurpassed since "Gone With The Wind"

"TAPROOTS"

TO DAY

TECHNICOLOR

ODEON

STARRING VAN HEFLIN • SUSAN HAYWARD

Pre-Holiday Midnight Show Tonight! and Showing Thurs., Fri., Saturday! Doors 12:01 a.m.—Make It a Date!

Women whispered: 'I'm all for you.'

BODY and SOUL

JOHN GARFIELD • LILLI PALMER

"Body and Soul"

HAZEL BROOKS

BOY! OH BOY! WHAT A JOY! MAL ROACH PRESENTS

"CURLEY" IN CINECOLOR

ADDED SHORT

FRANCIS RAFFETY and introducing LARRY OLSEN in "IT'S JEFF"

PLAZA

PAUL MUNI ENDS TODAY WAYNE MORRIS

in "I'M A FUGITIVE FROM A CHAIN GANG" "THE VALLEY OF THE GIANTS"

$50,000.00 IN CASH PRIZES

OPEN TO CANADA AND NEWFOUNDLAND ONLY

$1750.00 This Week... and Every Week!

1. Print your name and address on a plain sheet of paper.
2. Mail this, together with Robin Hood Flour Guarantee Certificate, to:
   Robin Hood Flour Contest,
   Box 310, Toronto, Ont.
3. Each week 5 entries will be drawn from all the mail received. The three persons whose names are drawn will be advised by telegram to complete the following:
4. In 25 words or less, state — "I like Robin Hood Flour because
   Remember, if you are chosen to complete the sentence, you are bound to win one of these BIG prizes!
   It is not necessary to complete this sentence unless you are one of the lucky three notified each week.
5. In awarding prizes, judges' opinions will be based on the thought expressed in your letter, not on the writing ability shown. Judges' decisions will be final. All entries become the property of Robin Hood Flour Mills Ltd.
6. Winners will receive the full amount of the prize money by enclosing with each entry the Guarantee Certificate contained in every bag of Robin Hood Flour. That is — with Guarantee Certificate, 1st prize, $1000.00, 2nd prize, $500.00, and 3rd prize, $250.00. Without Certificate, only half these amounts will be paid!
7. Contest is open to every man, woman and child in Canada and Newfoundland, except employees of Robin Hood Flour Mills Limited, or its advertising agency and their families.

Entries not received in time for the current week's contest will be held over for entry the following week. Winners will be notified by wire. Major prize winners will be listed in this publication and announced on the Claire Wallace show, "They Tell Me," over Trans-Canada Network, each week!

1st PRIZE $1,000. • 2nd PRIZE $500. • 3rd PRIZE $250.

Claim if entries are accompanied by the Guarantee Certificate found in every bag of Robin Hood Flour. (If no Guarantee Certificate is enclosed prizes will be held the amount of flour used shown.

Results Every Monday on the Claire Wallace Show CBR — 9:45 A.M. Trans-Canada Network

Drawings also will be made during Claire Wallace's Show (Every Monday, Wednesday and Friday)

Get a bag of Robin Hood Flour to enter this contest today!

Robin Hood Flour

Used by Canada's Baking Contest Winners

The Daily Cross-Word Puzzle

ANSWER TO YESTERDAY'S CU-ZZLE

Little Stories for Bedtime

By TORONTO W. BURGESS

PETER RABBIT DOUBTS HIS EARS

Dear me, dear me, sighs a little as Peter Rabbit was hurrying! Ever since he had discovered Old Mr Toad sitting in the bushes of the little holes in the wall of the part which Farmer Brown's Boy had dug in his garden Peter had been doubting his own sense. First he couldn't quite seriously believe that he saw what his eyes told him he saw—sitting his body in his garden. Peter had doubts. Old Mr Toad sitting in that little hole. He couldn't and wouldn't believe it. He couldn't believe it, because he couldn't think of any possible way for Old Mr Toad to get where he seemed to be. He was only after he had taken with Old Mr Toad and had watched him catch a bug which foolishly stopped to look in at the little hole where Old Mr. Toad was sitting and had heard Mr. Toad snatch his lips at that bug disappeared, that Peter finally was forced to believe that he was awake and his eyes were not playing him tricks.

But, when he told Old Mr. Toad that he had gone almost crazy trying to find out who had made those little holes in one of which Old Mr Toad was sitting, and Old Mr Toad replied, I did, Peter began to doubt his own ears, just as he had doubted his own eyes.

"What's that?" he asked, a little sharply.

"I did," said Old Mr Toad a second time and in his beautiful eyes there was a twinkle which Peter couldn't see and which made them more beautiful than ever.

"You did what?" asked Peter, looking at Old Mr. Toad very hard.

"I made the little holes which you pointed you so," replied Old Mr. Toad, and chuckled deep down in his throat.

"Mr Toad," said Peter you and I aza old friends, and I hope we always will be friends. When I found that you had rumbled into this pit I did my best to get help to get you out. When I failed and came back to tell you what I had been doing you disappeared I've worried about you ever since. When I saw you in that hole where you are now sitting I thought my eyes were playing my tricks. I really did. Even now it is very hard for me to believe this you are really there. Because I don't see how it is possible that you could get there unless you have got a tunnel down from the surface. If you had what I mean understand it. But now, as an old friend, I ask you not to try to joke with me by telling me that you made all those little holes. Because I can couldn't have made them. Anyhow, all. I know you well enough to know that you couldn't come there straight walls to save your life. So it is perfectly clear that you couldn't have made those holes, because you couldn't have climbed to where they are. Please be honest with me and tell me truly who did make those holes."

Old Mr Toad saw that Peter was very much in earnest. Peter said he "do you remember that once upon a time I told you that if you would turn your back on me for a few minutes I would disappear and wouldn't go away or crawl under anything to do it, and you didn't believe I could do it, because you didn't see how I possibly could do it?

"Yes," replied Peter.

"I did it, didn't I?" continued Old Mr Toad.

"Yes," replied Peter again, looking a new bit shamfaced at the memory.

"Well, then, why can't you believe me now when I say that I made these holes?" asked Old Mr Toad. "Will you cross your heart and swear that it is true?" Peter asked Old Mr Toad solemnly crossed his heart. It is as true as it is that I am sitting over there looking at me," said he. "I made every one of these holes and before I get out of here I expect to make more. Now do you believe me?

"Yes," replied Peter again, because he had to believe what seemed impossible to believe. "Yes, I believe you. Now I've added a piece to it. Will you tell me which maker to believe if you will tell me how you made them, and how you ever got up where you are now?"

Next Story: Old Mad Toad is an Engineer

Released by The Associated Newspapers.

Daily Astrology

By RITA DEL MAR

For Wednesday, November 10, 1948

Today's Quotation: "Away from the jittery cities stand a hilltop with the heart of America around you, and you can feel the agrema beat of faith in the future."—Hal Borland.

Wednesday in General—Take no chances in connection with affairs of the heart; jeopardize friendships. Follow routine and ordinary interests. Eremina relaxe read.

Look for your birthdate and birthsign below:

March 21 to April 19—Aries—Dispatch remaining tasks, read, investigate. Plot quiet retreat and relax.

April 20 to May 20—Taurus—Show tolerance for and pals, troubles of those you meet. Devote thoughts to organizations.

May 21 to June 20—Gemini—Defer to higher-ups be conscientious. Be mindful of parents and things they require.

June 21 to July 22—Cancer—Walk briskly; unveil optimism. Be generous, be diplomatically. Keep plans open.

July 23 to August 22—Leo—Be wary. Avoid friction. Mutual finance, retooling, requesting "calling in" favors. Do easy or routine jobs.

August 23 to September 22—Virgo—You'll have to be a junior partner—look others take first place. Find a "middle man" if necessary.

September 23 to October 22—Libra—Seek solved with persons on the job front. Pay heed to your general well being, menace dispatch.

October 23 to November 21—Scorpio—Use a delicate approach toward baby persons. Back romance, pastimes use boldness.

November 22 to December 21—Sagittarius—Extra cheer in oldsters, parents, folks in home or office. Avoid force, rest up.

December 22 to January 19—Capricorn—Be bland, tactful with associates; they may seem remote. Display Eleventh perseverance.

January 20 to February 18—Aquarius—Economize at shop with persons who are touchy about finances, plan spending carefully.

February 19 to March 20—Pisces—Bet the pattern for the view. Appreciate of others today make your theme good cheer rising though planning.

Planning Ahead: Good for sociability, entertaining, etc. Evening of November 11, 11 daytime of 14; morning and insomnia of 16 daytime of 19 a.m. of 23, 24.

(Released by Consolidated News Features Syndicate, Incorporated.)

National Fund To Send U.K. Food Parcels

Victorians who wish to make contributions for food parcels for Britain may now do so under the newly-organized United Emergency Fund for Britain.

Brigadier W. K. O. Colquhoun, chairman of the Victoria branch of the fund, said yesterday donations will be accepted at the City Hall. The new organization will operate on a national scale similar to the now defunct Mayor's Fund for Britain.

The United Emergency Fund will hold a national drive for three weeks starting next Monday, and the project will be continued for an indefinite time. Brig. Colquhoun said.

Under the new plan, funds collected are to be used to send bulk shipments of food to Britain, where they will be made up into parcels and distributed.

Operations of the fund in Canada will be handled by Princess Alice. Vice chairmanship will be headed by Lady Reading and her committee Transportation cost for food sent to Britain will be paid by the British Government.

Receipts for all contributions will be issued for income tax exemptions.

Mrs. P. E. Dwindall has been appointed vice-chairman of the fund, secretary is Mrs. William Blair, and C. H. Stevens, treasurer.

Amusements

ON THE STAGE

Royal—Don Cossack Chorus and dancers, stage show Starts 8:30 p.m.

ON THE SCREEN

Atlas—B.F.'s Daughter, starring Barbara Stanwyck, Charles Coburn and Van Heflin.

Capitol—On an Island With You, a colour Technicolor picture featuring Peter Lawford, Esther Williams, Jimmy Durante and a host of others.

Dominion—Night and Day, depicting the life of Cole Porter and starring Cary Grant and Alexis Smith.

Odeon—"Tap Roots," starring Van Heflin and Susan Hayward.

Plaza—I Am a Fugitive From a Chain Gang With Paul Muni and Valley of the Giants. Midnight show "Body and Soul, with John Garfield and Lilli Palmer.

Oak Bay—Singapore, starring Fred MacMurray and Ava Gardner.

York—Processed, with Joan Crawford and Van Heflin.

At the Theatres

ROYAL THEATRE — Serge Jaroff will direct the original Don Cossack chorus and dancers who will make a one-night appearance on the stage tonight starting at 8.30. This director organized the Cossacks organization and has directed it in more than 40 concerts.

ATLAS THEATRE — Barbara Stanwyck and Van Heflin co-star in the picture "B.F's Daughter," in which Charles Coburn plays the role of "B.F." The production is based on a best-seller written by John P. Marquand, and promises to rank high on Victoria's entertainment ladder.

PLAZA THEATRE — Sensational and gripping are words to describe "I Am a Fugitive From a Chain Gang" starring Paul Muni, a man unjustly sent to prison. Also "Valley of the Giants," adapted from the novel of Peter B. Kyne. This picture was filmed against the magnificent redwood forests of California, and tells the story of Eastern pioneers attempting to swindle the hill folk of their prize stations. Wayne Morris and Claire Trevor appear in starring roles.

CAPITOL THEATRE — Esther Williams still provides the basis of a lot of laughs for her throughout the picture, now remaining least in the new success, "On an Island With You," Raymond Massey heads the large Dither plays a movie star on location while Lawford appears as a naval lieutenant who falls in love. The all-star cast also features Jimmy Durante, Xavier Cugat and his orchestra, and dancing Cyd Charisse.

YORK — Joan Crawford and Van Heflin co-star in "Possessed."

INTERNATIONAL THEATRE — Van Heflin in "Processed" and that love, when not selfishness, provides the basis of a lot of laughs for her throughout the picture, now remaining least in the new success, "On an Island With You," Raymond Massey heads the large Dither plays a movie star on location while Lawford appears as a naval lieutenant who falls in love. The all-star cast also features Jimmy Durante, Xavier Cugat and his orchestra, and dancing Cyd Charisse.

Tides at Victoria

NOVEMBER

Date	Time	H	Time	H	Time	H	Time	H
1	3	8.7	P.M.	P.M.	P.M.	P.M.	P.M.	P.M.
2	3	8.8	0.2	4.9	9	7.1	12	10
3	4	8.9	0.3	5.0	9	7.2	12	10
4	4	9.0	0.4	5.1	9	7.3	12	10
5	4	9.1	0.5	5.2	9	7.4	12	10
6	4	9.2	0.6	5.3	9	7.5	12	10
7	4	9.3	0.7	5.4	9	7.6	12	10
8	4	9.4	0.8	5.5	9	7.7	12	10
9	4	9.5	0.9	5.6	9	7.8	12	10
10	4	9.6	1.0	5.7	9	7.9	12	10
11	4	9.7	1.1	5.8	9	8.0	12	10
12	4	9.8	1.2	5.9	9	8.1	12	10
13	4	9.9	1.3	6.0	9	8.2	12	10
14	4	10.0	1.4	6.1	9	8.3	12	10
15	4	10.1	1.5	6.2	9	8.4	12	10
16	4	10.2	1.6	6.3	9	8.5	12	10
17	4	10.3	1.7	6.4	9	8.6	12	10
18	4	10.4	1.8	6.5	9	8.7	12	10
19	4	10.5	1.9	6.6	9	8.8	12	10
20	4	10.6	2.0	6.7	9	8.9	12	10
21	4	10.7	2.1	6.8	9	9.0	12	10
22	4	10.8	2.2	6.9	9	9.1	12	10
23	4	10.9	2.3	7.0	9	9.2	12	10
24	4	11.0	2.4	7.1	9	9.3	12	10
25	4	11.1	2.5	7.2	9	9.4	12	10
26	4	11.2	2.6	7.3	9	9.5	12	10
27	4	11.3	2.7	7.4	9	9.6	12	10
28	4	11.4	2.8	7.5	9	9.7	12	10
29	4	11.5	2.9	7.6	9	9.8	12	10
30	4	11.6	3.0	7.7	9	9.9	12	10

Under Time H is P.M. Time H Time H Time H

DANCE

WEDNESDAY
Lou Arms Orchestra and Studio

FRIDAY
Bert Zale's Orchestra and Studio

SATURDAY
Bert Zale's Orchestra and Studio

AVIAN NESS — CUT FLOWERS ONLY
For Table Reservations Phone 8 3423

SWIM
OPEN DAILY
From 1 to 10 P.M.
Saturdays 10 A.M. to 10 P.M.
Sundays 1 to 6 P.M.
Swim Suits or Lou on the Lake Children and Do for Adults

CRYSTAL GARDEN

The Knotty Pine
LANGFORD (Across from Speedway)
9 Miles North on Island Highway
A GOOD PLACE TO EAT
Dinner Served from 12 Noon to 10 P.M.
See Us About Your
WEDDING—BIRTHDAY—CHURCH or OFFICE PARTIES
— We Have Dancing Facilities —
(CLOSED ON MONDAYS)
For Reservations Phone Belmont 947

IMPORTANT NOTICE
Owing to the Illness of a Leading Member of the Cast
The VICTORIA LITTLE THEATRE
Presentation of
"Dear Ruth"
Has Been Postponed for 3 Weeks
Dates of production will be
Stagette Club—Thursday, December 9
St. Margaret's Old Girls' Association—Friday, December 10
Junior Board, V.O.N.—Saturday, December 11
Members and General Public—December 13-14-15
All tickets sold by the above organizations will be good on the dates specified.

LAST DAY!
COME EARLY!
DAILY—6:30 to 8:30 — 15c
8:30 to 10 — 25c
SAT. & HOLS.—12:30 to 5 — 15c
2 EXCEPTIONAL THRILL SHOWS
JOAN CRAWFORD • VAN HEFLIN
POSSESSED
NEW WARNER HIT
ENJOY THE MOST DELIGHTFUL HOURS
CO-FEATURE!
ROBERT LOUIS STEVENSON'S TALE OF SOUTH SEAS IN COLOR!
"ADVENTURE ISLAND"
YORK

ATTEND THE
ARMISTICE BALL
at the
EMPRESS HOTEL
ON NOVEMBER 11
Under the Distinguished Patronage of His Honor the Lieutenant-Governor and Mrs. Banks
Tickets can be obtained at Fletcher Bros' Douglas St. and at the Britannia Branch, 1618 Blanshard St.

PUBLIC MEETING
VICTORIA HIGH SCHOOL AUDITORIUM
The Public Are Cordially Invited to Attend the
Opening Session
of the 2nd Annual V.I. Teachers' Convention
Guest Speaker
DR. FRANKLIN E. ZEEMAN, Dean, School of Education
Oregon State College
MUSICAL PROGRAM
THURSDAY, NOVEMBER 11, 1948, 8 P.M.
ADMISSION FREE

TODAY — 2 "TOP" ENTERTAINMENT HITS
CARY GRANT • ALEXIS SMITH in
Night and Day
IN TECHNICOLOR
DOMINION

There is No Better Value in Fine Entertainment
Signed on the Road by JOHN P. MARQUAND
M.G.M's all star romance
BARBARA STANWYCK VAN HEFLIN CHARLES COBURN Keenan WYNN
B.F.'s daughter
TODAY ONLY
Atlas

STARTS TOMORROW (Thurs.)
YOU'RE INVITED TO A HOUSE WARMING . . . COME AND HAVE FUN!
NOW! The screen's most read program is Dorothy Kilgallen's "Broadway Reporter" Wednesday
DONT SCRAM! presents
CARY GRANT • MYRNA LOY • BRENDA MARSHALL
MR. BLANDINGS
BUILDS HIS DREAM HOUSE!
Rural

EAST TIMES TODAY
"ON AN ISLAND WITH YOU"
with Technicolor Hits
ESTHER WILLIAMS • PETER LAWFORD

HERE'S YOUR HAPPY HOLIDAY HIT!
STARTING TOMORROW! (Thursday)
DORIS DAY
MORGAN • CARSON
WARNER BROS' TWO GUYS FROM TEXAS
TECHNICOLOR
2 NEW HIT TUNES!
EVER NEWS SPECIAL
"THE TRUMAN VICTORY"
NEWS REVIEW • SPORTS • NOVELTY
CAPITOL

OAK BAY THEATRE
NOW SHOWING
"SINGAPORE"
with FRED MacMURRAY — AVA GARDNER
COMING THURSDAY
J. ARTHUR RANK Presents
"FRIEDA"

Hither attractions
ROYAL • To-Night AT 8:30
THE ORIGINAL
DON COSSACK
CHORUS AND DANCERS
SERGE JAROFF Conductor
BRILLIANT NEW PROGRAM
Tickets at Fletcher's: D 1910 D 4011 P.M.—After 7 P.M. at the Theatre
$2.50 $2.00 $1.67 $1.00 Including Taxes

Dewey Back on Job

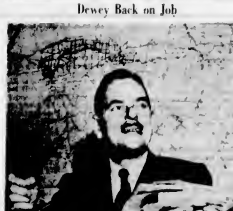

Wide Pres Photo

Smile stage on New York Governor Thomas E. Dewey's face as he settles down to governing job in Albany, in spite of startling defeat in U.S. presidential election. Aide hands him some papers and Dewey knows that win or lose in presidential election, he's still got lot of State business to take care of.

Order for Palestine Armistice Sought From U.N. by Bunche

PARIS, Nov. 8 (CP)—Acting Mediator Ralph Bunche asked the United Nations Security Council today to order Jews and Arabs to conclude an armistice to replace the shaky Palestine truce.

The council, after hearing Bunche's request at a closed session, scheduled another private meeting for tomorrow to continue discussion.

The council also called a meeting of its special two-nation committee on Palestine for tomorrow afternoon to advise Bunche and his chief of staff, Brig.-Gen. William Riley, on implementation of the council's order for troop withdrawal on the Negev front.

The committee is made up of the five big powers plus Belgium and Colombia.

Council members at today's closed meeting said Bunche outlined the present military, economic and psychological situation following the breach of the truce on both the southern and northern fronts.

One informant said the mediator told the council Israeli forces appeared stronger and better placed than the Arab armies.

French sources said Bunche related that from a psychological point of view both Jews and Arabs tended to look upon the truce as a breathing spell, in which they could improve their positions.

Bunche was quoted as saying the problem is to get both sides to look upon the truce as a step toward peace.

A United States spokesman said Philip C. Jessup, United States delegate, told the council the United States would give sympathetic study to the Bunche proposal.

The spokesman said it would be sent to Washington for study.

A British spokesman said that while Britain was not opposed to Bunche's suggestions in principle she felt the same thing could be accomplished by implementing the council's resolution on troop withdrawal in the Negev and widening its scope.

Baby Will Receive Title Of Prince or Princess

LONDON, Nov. 8 (Reuters)—Princess Elizabeth's baby, whose birth is expected this week-end, will bear the title of prince or princess and will be addressed as "royal highness."

The King altered a 1917 ruling by his father, George V, to ensure that the baby will have the title. The amendment was announced tonight in the official London Gazette.

The 1917 ruling limited the title of prince or princess to the children and grandchildren of the King in the male line only, without provision for the children of a daughter.

If the King had not changed the ruling, the baby would have been known, if a boy, as the Earl of Merioneth, the second title of his father, the Duke of Edinburgh. If a girl, the child would have been called Lady Christian name-Merioneth, after the family name the Duke adopted when he became a naturalized British subject last year.

The new ruling will not affect any children which may be born in the future to Princess Margaret, young sister of Elizabeth.

EDMONTON, Middlesex England, (CP)—Robert Bonjour, a French soldier serving in Indo-China, wrote to the Mayor of Edmonton asking if he could find a "godmother." The Mayor is doing his best.

LONDON, (CP) — Farm-stock diseases cost Britain £10,000,000 ($40,000,000) a year, the Duke of Norfolk told an Animal Health meeting.

Civil Defence Plans in Britain Recognize Atomic Bomb Threat

LONDON, Nov. 8 (Reuters)—The threat of the atomic bomb will be fully recognized in Britain's revised civil defence arrangements which are dealt with in the new Civil Defence Bill published tonight.

The following are main points which the Government will observe in the new civil defence plan.

There will be no compulsion for the civil defence service in peacetime, though volunteers, once they have enrolled, will be subject to a penalty for ceasing to if they fail to proceed with their training.

In emergency units of the army might operate within the civil defence structure.

Arrangements, while taking into consideration the potential destructive power of atomic weapons, will not neglect protection against methods of attack with which Britain is already familiar.

The plans will recognize, for instance, that the latest projected missiles have probably a much greater range and destructive capacity than those which Britain experienced in the World War.

The nucleus of Britain's new plans will be a series of training colleges—four in the first instance—which will train instructors, who in turn will provide the basis for country-wide instruction.

Appropriate Ministers of the Health, Transport, Food, Home and other departments will be empowered to take necessary steps in particular methods of organisation and construction.

Talks on Union Would After Reaching End Rights Draft

OTTAWA, Nov. 8 (CP)—All but the formalities of Newfoundland's union with Canada will probably be settled next week, sources in close touch with the negotiations predicted today.

They said that discussions on the financial aspected union are reaching a decisive stage in which early agreement is likely. Good progress is being made in clearing away the remainder of about 50 other questions which had to be settled between the two countries, it was indicated.

Neither side has been prepared to divulge the actual financial questions in discussion between the two countries and it was suggested that premature publicity might seriously complicate the settlement being hammered out.

When the present negotiations are finished — assuming the agreement proved today is actually reached — there will be only two remaining steps necessary to bring Newfoundland into Confederation.

The Canadian Parliament must pass the necessary legislation and send a joint address from the Senate and the House of Commons seeking similar British action. Legislation by the British Parliament will complete the process of union.

PARIS, Nov. 9 (CP)—Russia today sought to delete freedom of religion from a United Nations draft declaration of human rights.

The Soviet move aroused spirited opposition in the Assembly's 58-member social committee.

Russia proposed that article 18 of the draft be amended to read as follows:

"Everyone must be guaranteed freedom of thought.

"Freedom of thought under the Russian proposal would replace freedom of thought, conscience and religion as drafted.

Soviet Delegate Alexei Pavlov argued that scientific thought should have the same priority as religious thought in the era in which we live today, and that his proposal would accomplish that end.

LONDON, (CP) — Ex-Detective Constable Patton, 34, of Oxford, left London Airport to become the only policeman in the Sheik-governed state of Kuwait on the Persian Gulf. He will guard materials being used to build the new town, Ahmadi.

Group Opposes Flat Rate Tax

VANCOUVER, Nov. 8 (CP)—A delegation of retail merchants expressed opposition before city council today to placing the city's business tax on a flat rate basis in 1949.

The tax is now 9 per cent of the assessed rental value of a business or industrial property.

Poliomyelitis Total In Alberta High

EDMONTON, Nov. 9 (CP)—The number of poliomyelitis cases in Alberta tonight stands at 356, the highest total ever recorded in the province. Previous record year was 1937 when 341 cases were recorded.

Six new cases of the disease have been reported to Provincial health authorities. Five of them in the same family. A 12-year-old girl died yesterday near Bonnyville, Alta. Her two young brothers and two sisters contracted the disease.

Dean Johnson "Sabotaged" At University

MONTREAL, Nov. 8 (CP)—Very Rev. Hewlett Johnson, the "Red Dean" of Canterbury, was sabotaged here tonight as he spoke to members of the McGill University Student Christian Movement—somebody had cut the loudspeaker wires before his arrival.

As the R.C.M. had no large assembly room students had rigged up a system of loudspeakers so the group could listen in rooms and halls on each floor.

Only those on the main floor could hear Dean Johnson as he told students that discussions formulating peace would ultimately begin on the basis of the six points made by Henry Wallace, unsuccessful candidate for the United States presidency.

The dean warned that the situation in this crisis was different than at the time of Munich.

"Those who opposed war at any price then are those who want war now."

He said that in a recent interview with Marshal Tito, the Yugoslav leader had told him Soviet Russia "had a secret weapon even more powerful than the atomic bomb."

London Police Frustrate Demonstrators' Efforts

LONDON, Nov. 9 (CP)—Demonstrators with a red banner and medical students with a cardboard elephant today tried to break into the Lord Mayor's parade in two separate incidents. In each case they were frustrated.

The demonstrators attempted to form up behind marching guardsmen as the parade turned into Northumberland Street. They carried political slogans. Mounted police quickly drove them back. Fourteen of the demonstrators believed to be Communists, were arrested.

A mile away in Cheapside, 100 medical students from St. Bartholomew's Hospital tried to horn in on the parade with their five-foot high cardboard elephant, named Percy.

They engaged in a fracas with police before they were dispersed. Thirteen of the students were arrested.

The students said they wanted to join the procession because the new Lord Mayor, Sir George Aitken, is chairman of the hospital.

Almost 100,000 Londoners watched

Berlin Issue To Be Studied

PARIS, Nov. 8 (CP)—Secretary-General Trygve Lie has assigned his top United Nations legal expert to study the Berlin currency problem.

Neutral efforts to find a solution of the Berlin crisis broke down last month, mainly over the currency question. Russia wants Soviet-opened marks to be the only legal money in the blockaded city. Both Western marks and Soviet marks circulate in blockaded Western Berlin.

Apparently with the view of learning all the angles of that issue, Lie directed A. H. Feller, his chief counsel, to prepare a report on the currency situation.

France Honors 15 Canadians

OTTAWA, Nov. 9 (CP)—Fifteen Canadians will be decorated here Thursday. Remembrance Day, by the French Government for wartime service with the R.C.A.F.

The rank of Commander of the Legion of Honor will go to Air Chief Marshal L. S. Breadner, former chief of air staff and commander in chief of the R.C.A.F. overseas, and Air Marshal Robert Leckie, Ottawa, former chief of air staff. Air Chief Marshal Breadner also receives the Croix de Guerre with Palm.

The award of Officer in the Legion will go to the late Air Vice-Marshal N. R. Anderson, wartime assistant chief of the R.C.A.F. overseas, and to Air Vice-Marshal C. N. McEwen, Montreal, who commanded No. 4 Bomber Group overseas.

JUST HUMMING WITH ACTIVITY

for men with some time to spare . . .

It's a *centre* of activity—your local armoury, just humming with activity for men with a few evenings to spare.

In the wide list of activities offered by the Canadian Army Reserve Force, you'll find things to turn those odd free evenings into interesting and even exciting ones. You'll enjoy the full programme of social and sports events. You'll be "one of the gang"—with other Reserve Force men who are finding that the armoury is their personal "clubhouse". All the latest equipment and weapons are now being used for Reserve Force training. The summer camp sessions give you the opportunity to get away and out into the open. To top it all, you will receive full Active Force pay for all time spent in training and camp.

Call at the armoury of the regiment of your choice NOW!

THERE'S A CAREER for you in Canada's Army. Regular and Reserve Forces offer varied and exceptional careers for men and women. Send for free booklet, "Your Army Career".

Join the Reserve Force now!

This advertisement is not published or displayed by the Liquor Control Board or by the Government of British Columbia.

Social and Personal

Mr and Mrs. William Taylor, 2326 Fifth Street, entertained at their home on Saturday evening in honor of Mrs. W. Grindy who was celebrating her birthday.

Mrs. Rhoda Goward and Mr. Austin Goward returned to the city Monday after attending the wedding of Miss Ann Bellingham and Mr. Harry Venables which took place in Seattle on Saturday.

* * *

Mr and Mrs A. C. Kinnear who have been residing in Kenora, Ont., for the past year, have returned to the city to make their home and are at present staying with Mr. Kinnear's parents, Mr and Mrs R. L. Kinnear, Chapman Street. While in Vancouver, Mr. and Mrs. Kinnear were guests at the Sylvia Hotel.

* * *

Honoring her daughter, Miss Doreen Cleator, a popular bride-elect, Mrs. J. R. Cleator, 2026 Denali Avenue, was at home at several delightful parties when friends were shown the bride's trousseau. Miss Cleator leaves today with her mother for Jamaica, B.W.I., where her marriage to Mr. Hugh Maxwell takes place December 1.

* * *

Honoring Miss Dorothy Kaswand, a bride-elect of this month, Misses Norma Gaygoed and Bertice Hughes entertained at a surprise shower at their home, 2108 Balfour Road, on Tuesday evening. On arrival the guest of honor and her mother received gardenia corsages. The gifts were concealed in a miniature B.M.S. Pinafore in compliment to Miss Kaswand, who has been a valued member of the Victoria Gilbert and Sullivan Society since its inception. The guests included Miss Allen, Mrs H Harris, Mrs T L Hughes, Mrs. D. Taylor, Mrs. O Smith, Mrs. V. Kloes, Mrs. R Williams and Misses Marjorie Bymoen, Winnie Featherstone, Bertice Passmore, Norma Keasley, Colleen Grant, Betty Keasley, Gwen Harris and Pamela Terry.

Women's Institute Holds Bazaar-Tea

Mrs. Stella Gummow, provincial superintendent of Women's Institutes, who opened the Victoria Women's Institute bazaar held at the YWCA recently was presented with a corsage of gardenias by Mrs. E J Wilkinson, a charter member.

Mrs. Stella Blair who was general convener, welcomed the guests assisted by Mrs. C T Johns. A special attraction was a display of Blair ceramic ware by the Women's Institutes of Hereford-shire, England.

Pouring at the tea table were the following ladies: Alpha Group, Mrs A. T Williams and Mrs. M Baird-McDonald superintendent Mrs. A. Mowat, Mrs. J. K. Rankine, Mrs. Mary Mrs. C. Johns and Mrs Stewart Farnworth. Mrs V Farron and Mr. Wait presented Mrs. Edward and Mrs. J Terry flowers and home cooking. Mrs. A Jackson Mrs. O Patterson, Mrs. F Cull, Mrs. E Rusland, Mrs. D Lewis and Mrs. O'Hara, tea. Mrs. W Padon was in receipt of cushions.

Miss Doreen Cleator is leaving today en route to Jamaica, B.W.I., where her marriage to Mr. Hugh Maxwell will take place on December 1. Miss Cleator will be accompanied by her mother, Mrs. J. R. Cleator, 2025 Glen Avenue, who expects to stay in Jamaica for several weeks before returning to the city. Prior to her departure Miss Cleator has been entertained extensively by her many friends.

Metropolitan W.A. Holds Fall Fair

Mrs A. E Whitehouse opened the Fall fair of Metropolitan Women's Auxiliary on Friday afternoon, in the schoolroom. She was presented with a bouquet of mixed chrysanthemums.

Five groups participating in this annual affair were served by the following ladies: Alpha Group, Mrs A. T Williams and Mr. M Baird-McDonald superintendent Mrs. A. Mowat, Mrs. J K Rankine, tables; Mrs. C Johns and Mrs Stewart Farnworth, Mrs V Farron and Mr. Wait, groceries; Mrs Edward and Mrs. J Terry, flowers and home cooking; Mrs A Jackson Mrs O Patterson, Mrs F Cull, Mrs E Rusland, Mrs. D Lewis and Mrs O'Hara, tea; Mrs W Padon was in receipt of cushions.

Errington News

Mrs G Covey was hostess to about 30 guests at a church social held in her home on Tuesday night.

* * *

Two members of the Women's Auxiliary to the Mount Arrowsmith Branch of the Canadian Legion, Mrs. J. Booth and Mrs. P Decker, have already fulfilled their pledge to raise money for the Poppy Fund Pund by entertaining in their own homes. The fund has benefited substantially from the silver collections made at these two events, and it is hoped that other members will soon follow suit, as the Christmas Pood Parcel, containing a fine assortment of hard-to-get items, will be forwarded last week to the adopted family, and the fund be depleted again.

* * *

Mr B Courtney has returned from Nanaimo Hospital where he was recently a patient.

To Place Plaque In Esquimalt Park

The Esquimalt Womens Institute will place a plaque in Esquimalt Memorial Park on Armistice Day at 11:15 a.m. bearing the inscription "This oak tree grown from an acorn received by the Esquimalt Women's Institute from the Royal Windsor Forest, June 8, 1927."

Among those present at the ceremony which will immediately follow the Armistice Service at the Cenotaph will be Mrs. Stella Gummow provincial president of Women's Institutes, Canon Stocken, who officiated at the initial dedication service in 1927 Dr J B Munro, deputy minister of agriculture, and Reeve A. J. Thomas and members of the council.

Order of the Royal Purple will meet on Wednesday at 8 p.m.

Girl Guide Notes

The sum of $15.65 was realized at a sale of home cooking held by the Local Association of Girl Guides and Brownies recently. The next meeting will be held on Friday at 3:15 p.m. at McMorran's. Parents are urged to attend.

Today's Pattern

MARIAN MARTIN

Rough 'n tumble winter playtops for a boy or girl! Reversible jacket, cap, perfect for snow flurries. Pattern 9391, make it again for Spring as a darling romper!

Pattern 9391: sizes 1, 2, 3, 4, 5, 6. Size 3 overalls, jacket, cap, 1½ yds 54-in.; ⅝ yd. contrast.

This easy-to-use pattern gives perfect fit. Complete, illustrated New Chart shows you every step.

Send TWENTY-FIVE CENTS (25c) in coins (stamps cannot be accepted) for this pattern. Print plainly PATTERN NUMBER, NAME AND ADDRESS.

Send your order to The Daily Colonist Pattern Department, Broad Street, Victoria, B.C. The pattern will be mailed from Toronto.

K. A. McLeod Co., Ltd.
(THE OLD GOLD SHOP)
Now Located at
1111 DOUGLAS
(Opp. Spencer's)
G 2724

COCKTAIL DRESSES
Stunning dresses in fine crepes . . . sparkling accents . . . bead embroidery . . . lace touches.
Marie Constance
784 FORT

Mr. and Mrs. W. Stubbe To Reside in Vancouver

St. Andrews Cathedral was the place where Joyce Elizabeth, youngest daughter of Mrs H Leavitt, 1036 Oak Street, and the late Mr Leavitt, became the bride of William Stubbe, son of the late Mr and Mrs H Stubbe, of Edmonton, Alta. Nuptial Mass was solemnized by Rev Father D Jackman, and the service was Mr Redmond Collins.

The attendants attended the church on the arm of her brother, Mr Bernard Leavitt, who gave her in marriage. Her bridal gown was a Victorian model in white with embroidered veil caught with orange blossoms. She carried a white prayer-book and a bouquet of white baby chrysanthemums and pink and white carnations.

Miss Marilyn Westendale, cousin of the bride, was bridesmaid, wearing a blue taffeta floor-length frock with matching veil, and her bouquet was of pink carnations and mauve and pink chrysanthemums. Marcia and Linda Hesh, the bride's twin nieces, attired alike in long, tulle-skirted frocks of yellow rayon taffeta and carrying Colonial bouquets, were flower girls.

Mr Joseph Lovegrove was best man, and Mr. Lawrence Westendale, cousin of the bride, was usher.

The soloist, Miss Stella Leavitt, sang "Panis Angelicus" and "Ave Maria," accompanied by Miss Marguerite McKay as organist.

Following the ceremony Mrs Bernard Leavitt received the guests at her home on McBride Avenue, assisted by Mrs. Leavitt, Sr., where a wedding breakfast was served. The bride's table was centered with a three-tiered wedding cake, flanked by tall white tapers in silver holders. A toast to the bride was given by Mr Lawrence Westendale.

After a brief honeymoon the couple will make their home in Vancouver.

Bride Wears Gown Of Eggshell Satin

Centennial United Church was the scene of a pretty double ring ceremony on November 5 at 8 p.m. when Rev R Ashford united in marriage Mary, only daughter of Mr. Georgi Birtwhistle of Calder-bank, Sask. and the late Mrs Birtwhistle, and John, twin son of Mr John Stewart of Victoria and the late Mrs. Lorenz.

The bride given in marriage by her father, was attired in eggshell satin with fitted bodice, net yoke off the shoulder neckline, and the full skirt featured a draped peplum. Her floor-length net veil was held by a crown of seed pearls and she carried a Colonial bouquet of red roses and white mums. To complete her ensemble she wore a three-strand pearl necklace, the gift of the groom.

Her attendants were Miss Winnifred Birtwhistle, cousin of the bride and Miss Joan Cameron, who were attired in blue and mauve satin respectively. They carried pink carnations and white baby mums and wore floral headdresses composed of similar blooms.

Mr James Green, the groom's twin brother, was best man, while ushers were Mr. Gordon Howard and Mr Gordon Birtwhistle.

During the signing of the register Mr Godahve sang "Beware".

The reception was held at Terry's, where Mrs. C Birtwhistle, aunt of the bride, assisted in receiving the guests. Mr. A. Rioche proposed the toast to the bride.

For traveling the bride wore a grey gabardine suit with black topcoat and accessories, and orchid corsage. Mr and Mrs Green are spending a honeymoon in Seattle, Olympia and other points in the U.S.A., and on their return they will reside at 276 Cloed Avenue.

Lodge Bazaar Attracts Crowd

Princess Patricia Lodge, No. 238, Ladies of the Grange held a successful bazaar in the upper K of P Hall, Cormorant Street, when Mrs Mary Carter acted as general convener assisted by Mrs E Tapley, president, who welcomed the guests.

Mr. Reginald Hayward officially opened the affair and gave an inspiring talk on the work of the Grange.

Vases of bronze chrysanthemums decorated the head table. Among those present were Mr and Mrs. Hayward, Mrs Mary Carter, Mrs E Tapley, president and Mrs. A. Hooper, president of Victoria Lodge, No. 87.

Mrs L. Thompson conveined the tea arrangements, assisted by Mrs A Chisworth, Mrs C Hart, Mrs P Middleton and Mrs A Beale. Mrs. G Weatherill and Mrs. J Miller were in charge of the home cooking stall, Mrs M Wright and Mrs J Miller, candy stall, Mrs M Rainey and Mrs E Richardson, fancy work, Mrs. A Mason and Mrs H Thornber, novelties.

During the evening many guests played "500" and games.

Purple Star Lodge Bazaar Success

Approximately $367.35 was realized at the bazaar held by Victoria Purple Star Lodge, No. 104, L.O.B.A., in Lougheed's Banquet Club on Saturday afternoon.

Mrs H Anderson, worthy matron, who was introduced by the honoree, Mrs. Freeman King, officially opened the affair and was presented with a gift and bouquet of flowers.

Colorful decorations in purple and orange was the motif carried out at the many stalls which were attended by Mrs. E. Ord, Mrs. M. Joyce and Mrs H Wilson, fancy work; Mrs M McAllister, Mrs G Cuan and Mrs C Wilson, aprons; Mrs. G. McKay and Mrs H Dodd, novelties and dolls; Mrs J Hopkins and Mrs C Menzies, and Miss B Dent, home cooking; members of the LOA, candy; Mrs. K J Hendry and Mrs. M McFarlane, prizes; and Mrs N Skinner, Mrs. S Patterson and Mrs J Harper contests.

During the afternoon Mrs E Doupe and Mrs. I. Burt poured tea and servitours included Mrs C Alexander, Mrs I. Bousfield, Mrs M Grelph, Mrs O Bradshaw, Miss H. Robinson, Miss I Noel, Mrs M Young and Mrs V Keatley. Mrs. D. Decker was in charge of tea tickets and Mrs R O Harvey told fortunes.

During the tea hour Mrs. J. Hooker sang several solos, accompanied by Mrs. J. McKay. Mr D Hamon's puppet show was another popular attraction.

OLD-TIME DANCE

Rooks and Mine's Landing P.-T.A. will hold a costumed "Radio Hearth" old time dance in aid of the community Hall on Saturday from 8 to midnight.

Dance Revue December 1

Plans to sponsor the dance revue by pupils of Valda Wille at the Royal Theatre on December 1 were made at a recent meeting of Equimalt Chapter I.O.D.E. His Honor the Lieutenant-Governor and Mrs. Charles A Banks and Mayor Percy E George and Mrs George have fractionally consented to lend their patronage to the affair.

On behalf of the chapter, Mrs. C P Clarke presented a scholarship for job to Miss Margaret Mayer in a ceremony at Equimalt High School. Mrs Charles also reported that the regular overseas parcel had been sent. Members donated a shower of food for the special Christmas parcel.

Chapter members will take part in the Memorial Day service in Equimalt Memorial Park and the chapter has again purchased the flag for the War Memorial in the park.

Mrs. A. L. Oakley, child and family welfare convener, reported that gifts had been sent at Halloween to the chapter's four adopted children at Queen Alexandra Bolterium.

Mrs H M Lloyd announced that flowers had been placed in the Veterans Hospital and that the chapter entrened a corner for laying for Remembrance Day for the Legion.

Mrs Warren Smith, regent, presided at the meeting and gave her report on the annual meeting held in Vancouver recently.

CHIPPENDEN Kent, England, (CP)—Church pianist Dame Myra Hess giving a recital here, stopped and confiscated the piano in doing so, but did it in like entering a dentist for the Kent National Eisteddfod. I hope everyone will club together and buy a new one.

GIFTS FOR THE HOME
In English Bone China, Royal Doulton and Paragon Figurines and Jugs — From $2.50
Royal Stafford, Royal Crown Derby Cups and Saucers — From $1.94
Coalport Flower Centres — From $2.00
Crown Staffordshire Brooches — $2.00
Kenton Jewellers
651 YATES (Just Off Douglas) E 5521
Gift Wrapped and Delivered at Your Request

IMPORTED
British Coats and Suits
FOR DISCRIMINATING WOMEN
All Hand Tailored—All Wool Gabardine Suits From $45
BOSTON SWEATERS of Finest Cashmere and Shetland Wool
TAILORED WOOL SKIRTS—Trading Post Building Store
Piccadilly Shoppe
Leaders in Friendly Service, 10 to 5 Daily (Closed Sundays) Over CPT
1017 GOVERNMENT, Near Fort G 7132

It's made to act fast in
CHEST COLDS
To relieve coughs, aching muscles
For Children MUSTEROLE

JOLLY TIME NO HULLS ALWAYS POPS POP CORN

"RODEX" COATS
THE PERFECT TWEEDCOAT FOR WOMEN
Guaranteed HARRIS TWEEDS—Advance Styles Always
567-561 FORT ST. GORDON ELLIS Ltd.

AUTHORIZED SERVICE
FRIGIDAIRE
COMMERCIAL or DOMESTIC
Our factory-trained experts are equipped to put your refrigerator in top-top condition and our stock of Genuine Frigidaire replacement parts is always complete.
M. LENNAN M. FEELY M&M's E. PRIOR LIMITED
Phone G 1111 Ask For Service

M&M's
WEDNESDAY MORNING SPECIALS
34-PIECE BREAKFAST SET
A good quality English semi-porcelain service for six. Plain blue with green border trim. A smart set for everyday use.
WEDNESDAY MORNING ONLY 10.95
CORN POPPERS
A large one popper made of quality enamel with sturdy wire frame.
SPECIAL 79¢
PLASTIC BOWL COVERS
Includes set of 7 plastic bound bowl or dish covers with one large vegetable bowl. Ideal for your cooler or refrigerator
Regular 1.25 98c
43-PIECE DINNER SERVICE
This smart service for six is of good quality English semi-porcelain with a very attractive border of coral maple leaf design
WEDNESDAY MORNING ONLY 17.75
M. LENNAN M. FEELY M&M's E. PRIOR LIMITED
1400 GOVERNMENT ST. PHONE G 1111

FOR THAT SMOOTH, YOUNG, New Look...
LESLIE BROOKS
COLUMBIA STAR
Create the glamour you have always wanted . . . in just a few seconds . . . with Pan-Cake Make-up, the famous glamorizing make-up, originated by Max Factor Hollywood. Instantly . . . as you apply it . . . Pan-Cake Make-up gives you a smooth, flawless, beautiful new complexion . . . and keeps you looking irresistibly lovely throughout all the daytime and evening hours. Its exclusive, patented formula will also protect your skin against drying and keep it softer, smoother, younger-looking for tomorrow. Try it.
the one and only
PAN-CAKE* MAKE-UP
originated by Max Factor Hollywood
*Pan-Cake Trademark means Max Factor Hollywood Cake Make-up.
Complete Your Make-up in Color Harmony with Max Factor Hollywood Face Powder, Rouge, and Lipstick.
AT LEADING DRUG AND DEPARTMENT STORES

Benefit Sales Aid Hospital

FIT-CHEN Weighing

MRS. C. N. Clouston, manager of the Hudson's Bay Company, is pictured as he handed a cheque for $1,120.80, which was realized from the benefit sales day held at the store on Monday, to Mrs. J. D. Hunter, president of The Women's Auxiliary to the Royal Jubilee Hospital. This money, which is a percentage of the sales made during the day, was given to the auxiliary to be used to assist in paying the hospital's debts.

There's a New Look in Jewelry

There's a wider, tighter look in jewelry these days.

The new look is the result of more extensive use by jewelry designers of the precious white metals platinum and palladium as backgrounds to enhance the sparkle of precious stones.

A comparative newcomer to the field of jewelry metals palladium is 100 times rarer than gold, yet it is to be same price range. According to designers, palladium is being chosen because it is lighter in weight than platinum or gold, important because of the tendency of heavy jewelry ornaments to pull the fabric of a dress or disarrange the hair.

The new look also involves the designing of jewelry to serve service as a "wardrobe" in itself. For instance, a dress clip may serve also as a tiara for the upswept hairdo or as the great piece on a necklace or pendant. It may also be worn on needlework.

MRS. E. Hunter

The cuff of a long-sleeved gown.

A recent arrival in New York designer Edmund Friedman "two-in-one" diamond and sapphire clip set in platinum. The clip can be separated into two pieces, each fashioned in an individual pattern. One is a necklace of small diamonds, the other a spray of sapphires and diamonds. Together the two unit become a striking brooch, on a gown, as a bracelet or around the neck on a choker. When they are separated, there is almost no limit to the variety of uses the two pieces can serve.

PLAN BAZAAR

The ladies of the South Saanich Women's Institute will hold a bazaar on Wednesday, commencing at 3 p.m. Tea will be served and there will be a sale of home cooking and needlework.

According to Culbertson

By ELY CULBERTSON, THE ACE OF CONTRACT BRIDGE

It is extremely dangerous to double a good player when he deliberately goes to a high contract in the face of a warning from his partner. Observe this case:

South, dealer
Both sides vulnerable

NORTH
♠ Q 5 7 6 2
♥ 10 8 4 2
♦ 8
♣ J 6 2

WEST
♠ K 3
♥ A K J 7 3
♦ K Q 10
♣ 10 9 7

EAST
♠ 9
♥ Q E E 8
♦ 8 7 5 4 2
♣ A K Q 5

SOUTH
♠ A J 10 8 4
♥ —
♦ A 6 5 3
♣ A Q 8 4

The bidding:

South	West	North	East
1 ♠	Dbl	2 ♠	Pass
4 ♠	Dbl	Pass	Pass
Redbl	Pass	Pass	Pass

Considering North's raise to two spades, it may be thought that the previous allusion to a warning from partner was irrelevant, but not so. A raise directly over a takeout double promises trump support, but all the same this is an implied denial of general strength, since with trump support and other material, the responder could afford to redouble, or to wait and "listen" with the intention of coming in later.

Thus, North's two-spade bid offered little encouragement for South to go on, and when South did go on, West should have assumed that South's bid, rather than a warning, was a bid of a long-suit slam, and West was right about one thing—that it was too late to show his own heart suit at such a high level, but he apparently overlooked or ignored the fact that it might be just as dangerous to double four spades as it was to double four hearts. West's only action that had the slightest logic at this point.

The double surprised the way for South's redouble, was rather expensive. South ruffed the opening heart lead on the diamond ace and ruffed a diamond, then took the spade Bonner West won and shifted to the club ten, but to no avail. South won the trick with the jack, ruffed another diamond, drawing out West's king (then drew West last trump and discarded a club from dummy on his own promoted diamond jack. Now after cashing the club ace, he ruffed a club and the 5-2 break of that suit gave him the balance of the trick, and a score of 1230 points made from the rubber bonus!

Recent Tests Proved this Great to Relieve Monthly
COMPLAINTS
Are you troubled by distress of female functional monthly disturbances? Does such make you feel so tired, nervous, weak, high strung at such times? Then do try Lydia E. Pinkham's Vegetable Compound to relieve such symptoms! In a recent test this proved very helpful to women troubled this way. Any druggists.
LYDIA E. PINKHAM'S VEGETABLE COMPOUND

Clubs and Societies

The Navy League Chapter, I.O.D.E., will meet on Friday at 2 p.m. at headquarters.

L. Alistair Fitzkacker will meet on Thursday at 3 p.m. at 1323 Harrison Street. Instead of November 11 as previously announced.

A general meeting of the Brentwood College Women's Auxiliary will be called in the near future. All members will be notified of the date.

WA to the Royal Jubilee Hospital will hold a sewing meeting at the Nurses' Home this afternoon commencing at 2 o'clock.

James Bay P-T.A. met recently at South Park School with Mrs. A. Eastwood presiding, when final plans for the annual bazaar were made.

Doncaster Heights P-T.A. will meet tonight at 8 o'clock. Mr. A. Horn of the Community Drama Branch of the Department of Education will be guest speaker.

The Jill Tar Club will hold a masterbox session in the auditorium of the Naval Veterans, Broad Street, on Thursday evening when members will swap Christmas tints.

Langford P-T.A. will meet in school on Wednesday at 7.45 p.m. Mrs. K. Johansson will give a talk on the room. Parent Institute and Workshop held in Vancouver.

The WA to Britannia Branch No. 7 Canadian Legion, B.E.S.L. will meet on November 24 at 8 p.m. in the clubroom. Regimental Sister Members are asked to return all blankets. Anyone having the blankets please let a member know for the census.

Carse Helstead Lodge on 4th inst. recently in the I.O.O.F. Hall with Sister Winnie Ed Owen presiding. Mrs. Pearl E. Walker was initiated into the lodge. Following the meeting a film motion pictures were shown and refreshments were served by Sister M. Gower, P.N.G. and her committee. The next meeting will be held on November 11 at 8 p.m.

The Vancouver Island psychiatry S.P.U. entertained the British Columbia Confederate V.P. on Sunday evening at the Chinese Christian Community Centre, which included the two-day session of the conference executive which was presided over by Mr. Jack Boulter. Miss Barbara Howard, conference treasurer, led in a singing wind and refreshments were served under the convenorship of Miss Shirley Farber.

Artists at Armistice Ball

MISS GRACE ADAMS

MR. DUDLEY WICKETT

THE Armistice Ball, under the distinguished patronage of His Honor the Lieutenant-Governor and Mrs. Charles A. Banks, will be held at the Empress Hotel on November 11 from 8 p.m. to 1 a.m. During the evening there will be a floor show here.

Mrs. P. E. Beaven and Miss L. Ormsby, baby staff, Mrs. A. Shirley and Mrs. W. Harris, operating room, Mrs. H. Murray and Mrs. R. H. Harrison, Mrs. W. H. Routledge was in charge of exhibits and tea arrangements were taken care of by Mrs. E. LeBus.

ENTERTAINS AT TEA

Mrs. A. Fraser was hostess at a delightful tea recently at her home 1558 Hampshire Road when she entertained the members and the ladies of the Centre Rose Department of Christ (Regina) Church. Mrs. W. Hick opened the meeting with prayer and Mrs. P. Miller acted as accompanist. Mrs. J. B. Bowell addressed the assembling guests. Refreshing tea followed and the hostess was assisted by Mrs. A. Richards providing assisted by Mrs. A. Lax and Mrs. B. Hind.

PERIPHILO Norfolk, England, Mr. and Mrs. T. C. Cox, Anglican Church (no one Bonner), and Mr. E. Larman, spouse, braved the 400th anniversary.

Plan Barbecue For Errington

ERRINGTON, Nov. 8.—Plans have been completed for a barbecue to be held on November 20, 8 p.m. in the Errington Hall, sponsored by the Errington Ratepayers' Association and an exercise on which the men take very minimal preparation but tremendous cooking the supper and organizing the entertainment is in charge of the Errington Girls' Table Tennis Club.

SALE OF WORK

The Victoria Club for the Blind is holding their annual sale of work at the clubrooms on Rae Avenue. Mrs. B. C. Combs was guest of honor and the following were in charge of the various departments: Needlework, Mrs. T. C. Cox; Knitting, Mrs. Bonner; and Mrs. E. Larman; spouse, braved the 400th anniversary.

Shelter Tea Realizes $177

The sum of $177 was realized at the Shelter Tea held by the Victoria Society for the Prevention of Cruelty to the Animals at Prince Robert House on Saturday afternoon.

Lady Swanson, who officially opened the affair at 2.30 p.m., was introduced to the gathering by Capt. James Barr and the music group were welcomed by Mr. J. Bach.

At an attractive table centred with a bowl of chrysanthemums tea was poured by Mrs. Herbert Alexander, Mrs. M. McKenzie and Miss Nellie K. White. Mrs. E. Brockhurst was in charge of the tea arrangements, and those acting as servers included Mrs. J. Curran, Mrs. J. A. Harrison, Mrs. N. Waring and Mrs. N. P. Carswell.

Mrs. R. P. Kirkland was in charge of a stall of seven profile and Mrs. W. B. Williams was in charge of the supplies stall. Mrs. T. Kerswell was in charge of romance while Mrs. A. B. Dyer and Mrs. G. S. Hall were in charge of curtains.

The Strathcona Band under the direction of Mr. Jack Bell provided a musical treat for the audience with a concert. The Strathcona Club will play of outstanding tracks and showing of hand, and interesting films of Scott Ward Hall, Wednesday evening.

Animals were also shown.

"Oh, that delicious flavor!"
"Look, 12 money-saving biscuits!"
"I go for it... HOT or COLD!"
NABISCO SHREDDED WHEAT
NABISCO SHREDDED WHEAT
Have you tried that delicious, sun-kissed breakfast with the natural whole wheat flavor—NABISCO Shredded Wheat? These tasty, golden good biscuits contain vitamin, robust nourishment for NABISCO Shredded Wheat is pure 100% whole wheat. And you get 12 big 1-ounce biscuits! Serve NABISCO Shredded Wheat, fresh from the package—or HOT dip in hot water and drain! ... and feel like a million tomorrow.
Baked by CANADIAN SHREDDED WHEAT COMPANY LTD., NIAGARA FALLS, CANADA
You'll never tire of that 'NATURAL' flavor

NOW
at the
HOTEL DOUGLAS RESTAURANT
Afternoon Tea
Served Daily, 2.30 to 5
When Your Eyes Are Tired
DO THIS
MAKE THIS SIMPLE TEST TODAY
EYES TIRED? Soothe and refresh them in seconds with two drops of safe, sterile Murine in each eye. You get—
QUICK RELIEF from eye strain, eye fatigue, eye irritation, eye redness, eye smarting, blood shot eyes, eyes tired from overwork or exposure to dust, wind, glare.
MURINE FOR YOUR EYES

PURETEST PLENAMINS
Multi Vitamin, Minerals — Capsule, six months' vitamin treat is to convert to human nutrition—Pat's Lists Invention and 1869
Carry a complete Line of VITAMIN PRODUCTS
OWL DRUG CO., LTD.
A. B. LEON, Manager
Prescription Specialists for Over Fifty Years
LAMPHEIL BUILDING, Corner Douglas and Fort-at-Yates

Control with Comfort!
WITH
Nu Back's Exclusive "Action Back"
Prevents riding up...
ALLOWS FREEDOM of movement because of that curved slash in the back that bends with you. Your style for your particular figure type—at leading stores.
Bandeau featured in a Gothic Effin "Breathing Waist" with the exclusive Gordtex Uplift Longline styles too!
New! GOTHIC TWO-WAY STRETCH
It is ideal if you prefer a lighter garment. The new "Lastex" nylon weave is rot-proof and controlled-Long Cordtex ribs at the upper-bust prevent rolling or curling in where made, too rest, moves and bloc
33% HIGHER BOWING FOR GREATER COMFORT!
Nu Back
THE SUPPLE FOUNDATION
A MOTHER DOMINION CORSET CREATION

M&M
Brighten Your Home with Sherwin-Williams Products
The Miracle Paint That Does All These Things
1 COVERS WITH ONE COAT—
2 EASY TO APPLY—
3 DRIES IN ONE HOUR—
4 NO SIZING OR PRIMING—
5 MIXES WITH WATER—
6 NEWEST, SMARTEST, WASHABLE COLORS
Kem-Tone MIRACLE WALL FINISH
only $4.95 PER IMP. GAL. CONCENTRATED PASTE FORM
GALLONS 4.95 QUARTS 1.40
New Home Brighteners
Lin-X Self-Polishing Wax
Lin-X GLASS WAX
SHERWIN - WILLIAMS
Extensive research facilities assure you the newest developments in the highest quality paints obtainable
READ THE INTERESTING ARTICLE ON PAINT RESEARCH IN THE NOVEMBER ISSUE OF CORONET MAGAZINE
M&M
McLENNAN McFEELY & PRIOR LIMITED
1400 Government St. Phone G 1111

DO YOU KNOW?
there's a certain wine to sip with desserts
Port is a typical "dessert" wine. It is a sweet full-bodied wine with a special flavour just right to bring out the full goodness of sweet desserts and cakes
Most popular of quality Canadian ports is that smooth, Port "4". Try it, not only with desserts, but with fruits and nuts. Or sip it with those late before-bed snacks. Mm-m-m-m—what it can do to nippy cheese!
Bright's PORT
Bright's WINES
ESTABLISHED 1874

This advertisement is not published or displayed by the Liquor Control Board or by the Government of British Columbia

Finance—Commerce—Markets

Vancouver Stocks

VANCOUVER, Nov 9 (CP) — British trading with heavy activity in oils featured the afternoon session of the Vancouver Stock Exchange. Trading in mines was light while no industrial sales were recorded.

(Royal Securities Ltd.)

Oils	Bid	Asked
Anglo-Canadian	1.00	1.05
A.P. Con	.09	.10
Atlantic	.75	.80
British Columbia	2.75	3.00
Canada West	.25	.30
Calmont	.35	.40
Calgary Lodge	.50	.55
Commonwealth	1.12	1.18
Crescent	.35	.40
Commonwealth	.30	.35
Dominion	.07	.09
Eagle Lake	.03	.05
Globe Oil	.90	.95
Herald	.70	.75
Hollywood Bureau	.09	.12
Leduc Oil	1.30	1.35
Lynx West	.03	.05
Mercury	.14	.16
Mexwell Petr	....	....
Mexwell Petr	.42	.45
Oilcity	1.00	1.05
Pacific Petr	.12	.14
Perch Carolina	....	....
Vanelle	.30	.35
Wilrich	....	....
Wilshire	....	....
Superior	.18	.20
MINES		
Bayonne Cons	.07	.07½
Bralorne	8.75	8.85
Bridge River Con	.07	.08
Cariboo Gold	.45	.50
Cariboo Quesnel	.12	.15
Chester Dodge	.12	.15
Dominion Dodge	....	....
Dolorosa	.06	.08
Grandview	....	....
Giant Mascot	.31	.34
Hedley Mascot	....	....
Island Mountain	.90	.95
Lorado	....	....
Pend Oreille	4.75	....
Premier Gold	....	3.70
Reno Gold	.07½	.08
Relief	....	....
Quesnel Quartz	2.25	2.35
Quesnel Quartz	....	....
Quesnel Quartz	....	....
Quesnel Quartz	....	....

COLONIST SPORTS

The Daily Colonist.

ESTABLISHED 1858

SECOND NEWS SECTION

NO. 283—NINETIETH YEAR VICTORIA, BRITISH COLUMBIA, WEDNESDAY, NOVEMBER 10, 1948

Normalites Divide Hoop Games

Basketball teams from the Normal school split even yesterday in two games. The men's club came through with a last-quarter spurt to hand Oak Bay a 34-23 defeat at Oak Bay but the future fair-sex teachers took the short end of a 28-21 round in a fixture with Victoria College.

Kelly Slater led the way for the victorious men with 18 points. Winners built up an early 14-6 lead, survived an Oak Bay rally in the third quarter without losing the lead and then pulled away with their late scoring burst. Bob Hampton and Sandy Tomboso pitched up eight points each for Normal School. Bruce Authmoole led Oak Bay with a similar effort.

Jean Sutherland led Victoria College to their win in the girls game, played at Victoria High School gym. She potted 15 points in addition to making an outstanding defensive game and teamed with Eileen Maynard to make a two-player show of the contest. The latter picked up 12 points, giving the combination 27 out of the 28 points scored by their team.

Normal School fought back after trailing behind early in the game and managed to get within two points of their opponents in the third quarter, but Rufferts went on an 11-point scoring spree in the final session to give College the decision.

SCORES FOLLOW

Normal School (Men)—Slater 18, James 8, Meertmer, Tomboso 3, Fortowski, Palaima, Ferror, Hampton 8, Mosher, P. Hampton. Total 34.

Oak Bay—Patterson 7, Tolson 1, Hill 8, Authmoole 8, Baxter, Bowman, McNaughton, Lyne, Johnston. Total 23.

Normal School (Women)—McKenna 10, K. Wilson 8, Crosley 4, Smith, Collier, Gregson, Rogers, 4, Wilson, Addland, Kouth 3, McQuarrie. Rivet 2. Total 21.

Victoria College—Rufferts 15, Hamilton, Maynard 12, Edwards 1, Boyd, McKee. Total 28.

Bentley Expects Family to Help Break Bad Slump

TORONTO, Nov. 9 (CP)—Max Bentley is all ready to break his scoring rush for Toronto Maple Leafs in the National Hockey League.

His wife and children arrived in town from Delisle, Sask.

"I wasn't going to bring the family down this season, but I haven't been going so good and I simply had to tell them to get here in a hurry," he explained. "Last year I didn't score a goal until they came East."

Bentley has a goal and four assists in the Leafs' eight games this season.

Winning Rider Suspended After Causing Spill

Jockey William Pensiel is shown at extreme left as he big ground after he was thrown from his mount a finish of race in running days of race meet at Golden Gate. Jockey Robert Parents, aboard Kindowah, was first past last post but judges placed him last in race, suspended him from rest of meet and recommended that he also be suspended by California Racing Board on charge of having caused spill. No. 8 horse, with Johnny Longden up, was placed first and second place went to No. 7. Horse on far left just coming up was given show money.

Canada Plan Expert Rating For Chessmen

TORONTO, Nov. 8 (CP)—Canada's top chess players are to receive national recognition from the Chess Federation of Canada.

The new title of "Canadian chess expert," to provide recognition for outstanding players, Bernard Freedman, federation president, announced today.

Mr. Freedman explained that an original list of experts would be prepared, including approximately 15 players who had received a 75-per-cent standing in tournaments held each year for the last 15. Additional awards will be granted to players who achieve the required standing in tournaments in which ranking experts play.

Details as to the standing required have not yet been worked out completely.

The same due consideration would be given to the sending of a Canadian representative to New Zealand to prepare a fund for a Canadian team to participate in the next Hamilton Russell International team championship.

The next Dominion tournament will be held in Arvida, Que., next June, with all expenses there being provided for out-of-town players, Mr. Freedman said. Participants would be limited to 18, with representation from every province.

Ryder Cup Matches Get More Expensive

Professional Golfers' association let go with an international sweep today.

It announced that it will charge 18 shillings ($2.50 at a day to see professional golfing aces of the United States, and Great Britain play for the Ryder Cup at Ganton, Yorkshire, next September 16 and 17.

That's twice as much as it cost in 1947, the last time the matches were played here

Royals Bring Starry Xi For Coast League Match

Victoria United soccer team has an important Coast League match on its hands tomorrow when two Western Canada Soccer Leagues leaders visit of the season to this city. If Victoria can win, and the team will be at pains to do just that, the first of three burdens which lead to Dominion honours will have been completed.

Here's the story: North Shore and Rens have played their ball game game schedule of the ball game have 11 points, Victoria Eos only played five games and has six points, so three successive victories would bring honors to the island.

Other matches left for United are with St. Andrews in Vancouver this Saturday, and with Vancouver City on a date to be announced later. Last game is the postponed meeting which was to have taken place here several weeks ago.

Royals line-up, including several former professional players from the Old Country, looks impressive and should provide plenty of competition for United. Goalie Bill McAllister, formerly with Queen's Park in the Scottish "A" Division, and Left-Half Bill Lewis is an

Six-Midfielders plays from the Scottish Division John Dunn, who plays inside-right, is a former junior Rhas-field in Boro Park before Ka-000 fans. John Wilming, another ex-pro, will be at centre-forward position with Wingers Bill Thomas and Louis romplering the forward line.

Matt Hirst, Pat Finlay and Dave Cairns stand up the half line, while Bob Poulter and Hunter Cairns also on fullback. Leo Lafry, Bernie Rosen, James Morran and John Routledge will be doing as reserves.

LINE-UP CHANGE

United line-up released last night by Manager Roy Barnes has Joe Tiano between the posts and Joe Robbins teamed with Chuck Newman on the fullback line. Halfbacks are Red McMillan, Ryo Robbins and Gordie Creed.

Billy Hope has been given the nod at centre-forward and will be flanked on the right by Gordie Bell and Nip Rage, and on the left by Dick Bell and Noel Morgan.

Ready for relief roles are Bob Ah Trasia, Dave Huggins, Cliff Robertson and Andy Anderson.

Victoria Girls' Pipe Band will be in attendance and will entertain prior to the kick-off, which is slated for 2-15.

Trade Rumors Buzz Around Draft Meeting

CINCINNATI, Nov. 9 (CP)—A fair chunk of baseball talent, caught in trade winds and the Major League draft, is due to be tossed around tomorrow

The annual draft, to be supervised by Commissioner A. B. (Happy) Chandler, is scheduled for 11 a.m. and if it runs true to form should be history by noon.

Back in 1936 11 clubs drafted 30 players for $184,000 and a year ago 16 clubs drafted 29 for $272,000. Of the 29, only seven stayed in the majors, although four others were recalled after being farmed out.

The usual "last shall be first" system of selection will be used, with the eighth-placers in the recent pennant races getting first grab. The Chicago Cubs will pick the opening choice, the Chicago White Sox the second, with the rotation see-saw up through the standings until the world champion Cleveland Indians get the final bid.

Then it starts all over at the bottom again and goes round-and-round until all clubs are satisfied. Once a team "passes," it is out of the running, and the club may draft as many players that its total goes over the plus limit.

REESE FOR ROJEK?

Rumors galore were making the rounds but the one which appeared to have the best foundation was that the Pittsburgh Pirates were trying to make a deal which would send Stan Rojek to Brooklyn in exchange for Pee-wee Reese. Both are infielders.

Another rumor was that the Pirates were ready to sell or trade pitcher Kirby Higbe, a former Dodger.

WIN EXHIBITION GAME

Irvan Temple's intermediate 'B' Warriors basketball team scored an exhibition game played at Saanichton Hall last night. Johnny Clarkson of Warriors took high individual scoring honors with 18 points, while Tony Bishop added 16

Scoring Race In W.C.H.L. Led by Grant

CALGARY, Nov. 9 (CP)—Dunc Grant, recently traded with Calgary Stampeders, picked up five points in the last week to take sole possession of the lead in the Western Canada Senior Hockey League's individual scoring race.

Official statistics released tonight by league President D. P. McDonald show Grant with ten goals and six assists for a total of 16 points—two more than Bitsy Mervin of Regina mention, who was tied with Grant for the top last week. The statistics include games played November 6.

Leading scorers follow:

	G	A	Pts
Grant, Calgary	10	6	16
Mervin, Edmonton	8	8	16
Pringle, Edmonton	7	5	12
Hamilton, Calgary	7	5	12
McDougall, Regina	7	5	12
Cloverdale, Edmonton	6	7	13
McDonald, Calgary	5	11	16
McCullough, Regina	3	6	11
Carter, Calgary	4	3	10
Bothgate, Edmonton	4	6	10

v—Inclusive ten-minute misconduct penalty.

Stamps Given Tough Workout For Crucial Play-Off Contest

CALGARY, Nov. 9 (CP)—Coach Les Lear drove Calgary Stampeders through one of their toughest workouts of the season today in preparation for the crucial Remembrance Day playoff game with Regina's Saskatchewan Roughriders for the Western Canada football championship.

Club officials pronounced the Cowboys in top shape following the workout.

Thomas, held to a 4-4 draw by the scrappy Roughriders in the first game of the two-game, total-points playoff series in Regina last Saturday, charged through the practice session with a savage display of tackling and blocking that brought delight to mentor Lear and his aides.

Meanwhile at Regina, Coach Frank Ornati's smooth-playing Roughies arrived in the Calgary tonight to arrive here a day early for a shake-down session before the November 11 grid battle.

A sellout crowd of more than 4,000 fans was assured despite possibility of a muddy or snow-covered field. Rain and snowflurries were forecast for tonight by weather experts.

Besides the full scrimmage session, Coach Lear gave his red and white club charges a stiff ball-handling workout. Five costly fumbles, all recovered by Regina, played a major part in the Stamps being beaten in drills in the opener

It was the first time Stamps had being held to a draw in the opener rolled to 13 straight victories earlier in the season—13 league games and a pre-season exhibition contest.

"That Regina game was just one of those letdowns after a two-week layoff," Tom Brook, vice-president of the Stampeder Club, said yesterday.

"I still think we have the best coached team, the best players and they are in the best condition of any club in the West."

A.H.L. Head Predicts Ice Series

BUFFALO, N.Y. Nov. 8 (CP)—An ice "world series" between the American and the National Hockey Leagues is not far off, Maurice Podoloff, A.H.L. president, said tonight.

Podoloff told Buffalo sports writers, and broadcasters that relations between the two leagues have never been more harmonious. A central league for the ice was being considered

Asked what would happen if the N.H.L. refused to meet the A.H.L. in a series, he smiled and said

"Well, I believe that you fellows would raise so much rumpus that they would have to come in alone.

Two Games Likely In East Grid Final

HAMILTON, Nov. 9 (CP)—The Eastern Canada football final will be a two-game total-points series for the first time in history if Hamilton Tigers beat Toronto Beaches Indians and make the semi-finals.

President Jack Lang said tonight both Ottawa, Rough Riders and Montreal Alouettes—Big Four play-off consensus—had agreed to play two games.

Tigers won the first game of their best-of-three O.R.F.U. play-off series with Toronto.

Civil Service Puck Leaders

HOW THEY STAND

	W	L	D	Pts.
Civil Service	3	1	1	7
James Bay	3	2	1	7
Oak Bay	2	2	1	5
Fort Rod	1	3	1	3

Civil James, Sunday at Memorial Park, 1:30 p.m., James Bay vs. Oak Bay, 2.00 p.m., Fort Rod vs. Civil Service.

Civil Service took over first place in Victoria Roller Hockey League's senior standings Sunday by whipping James Bay 4-2 at Stevenson Park. In the second game of the twin bill, Oak Bay climbed to a second place tie with James Bay by taking a 3-2 verdict from the last-place Fort Rod outfit.

Norm Coates gave Civil service an early lead in the first period, and brother Bob made it 2-0 when he flipped Bill Tuthill's pass into the net.

In the second period Harry Down, and Art Harris scored for the losers, tie up the count at 2-2, and Ed Bourke sent the Bay squad ahead. Bob Coates brought Service on one goal back, but it fell to Dave Des McGimpsey regain the lead for James Bay. Brian Pimlott squared the score before the middle session ended.

Civil Service netted the decisive goal in the final frame Norm Coates doing the honors.

Bob Hatterfield counted the first markers for Fort Rod Bay with Bad O'Connell getting the assists. Norm Baker came back for Oak Bay on an unassisted effort.

Glen Murdoch's pass to Johnny Mower was good for the only second-period goal, giving Oak Bay a 2-1 lead.

Roger O'Connell tallied the equalizer for Fort Rod Bay, but with ten seconds left in the game, Mower converted Baker's pass into the winning marker.

Liscombe Holds Scoring Lead

NEW YORK, Nov. 8 (CP)—Carl Liscombe of the front-running Providence Reds held his top place in the American Hockey League scoring race with 21 points.

Ralph Adams of Cleveland tied the goaltenders in shutouts with three each and was in another off-form day. Don Cole has climbed to a second place tie with James Bay by taking a 3-2 verdict from the last-place Fort Rod outfit.

LEADING SCORERS

	G	A	Pts
Liscombe, Providence	17	4	21
Ferguson, Hershey	15	5	20
Ch'ng'ton, Buffalo	13	6	19
Dillabough, Providence	13	6	19
Pelletier, Providence	13	6	19
Lauzon, Providence	11	7	18
Ramsay, Providence	11	5	16
Ch'ng'ton, Buffalo	11	5	16
Ch'ng'ton, Buffalo	11	5	16
Kowal, Pittsburgh	10	6	16
Jarvis, St. Louis	9	6	15

Lifts Suspension On Softball Club

President D. Fraser of the BC Softball Association announced yesterday that the suspension of the New Westminster Army and Navy men's Senior "A" club has been lifted, and that the team will be eligible to compete in league play next season.

However, Fraser handed out a severe warning in a recurrence of the incident when the club walked off the field in protest after an umpire's decision would result in indefinite suspension.

"The club serves as a warning to all other softball clubs," Fraser's communication stated

Navy Fight Show Set November 24

Boxers of Canada's Pacific Naval Command will clash to the finals for the Fleet Boxing Championships at the Bay Street Armoury, Wednesday, November 24 at 8 p.m.

The sailors will be jangling for Champions of the Command in each division from flyweight to heavyweight. Each of the contests will be three two-minute rounds, managed in accordance with the Service boxing rules.

Plays Tonight

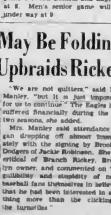

DUFF McCAGHEY

First-string guard of K.V.S. who will see action when his team meets Pro Patria in Feature game of tonight's basketball card at Victoria High School gym. K.V.S. will attempt to strengthen hold on second place in senior "A" standings when Veterans seek victory which could gain them tie with K.V.S. Eight Aces and B.C. open preliminary at 7 o'clock with intermediate "B" boys fixture followed by senior women's game between Comets and Eagettes at 8. Men's senior game will get under way at 9

Schriner Bags Regina Winner

REGINA, Nov. 8 (CP)—Regina Capitals tonight strengthened their hold on first place in Western Canada Senior Hockey League standings by edging out Edmonton Flyers 7-6 in overtime

Cain now have 16 points. Flyers are in second place with 12, followed by Calgary Stampeders and Saskatoon Quakers with 8 each of which have seven. Saskatoon Quakers bring up the rear with two.

Sweeney Schriner proved the winner for the Cup boys, tagging in the winging goal at 7 46 of the overtime frame. Red Tilson and Al McDougall scored two apiece for the winners, Gordie Sisasson and Bill Kyle one each.

Flyers' marksmen were Alex Pringle, Andy Cloverdale, Doug Lane, Colin Kilburn, Bill Maher and Elmer Kreller.

Negro Baseball May Be Folding; Newark Owner Upbraids Rickey

NEWARK, N.J., Nov. 9 (CP)—Newark Eagles, this city's representative in the Negro National Baseball League since 1936, is disbanding, Mr. and Mrs. Abraham Manley, co-owners, announced today.

The Eagles, first operated in Brooklyn, have played their games at Ruppert Stadium, home of Newark Bears of the International League

Among the outstanding players for the Manleys was Larry Doby, who went up to Cleveland Indians of the Americans' League in 1947 for $10,000

"We are not quitters," said Mrs. Manley, "but it is just impossible for us to continue." The Negro league suffered financially during the last two seasons, she added.

Mrs. Manley said attendance began dropping off almost immediately with the signing by Brooklyn Dodgers of Jackie Robinson. She was critical of Branch Rickey, Brooklyn owner, and commented on "the politicians and simplicity of negro baseball fans themselves in believing that he had been interested in anything more than the clicking of the turnstiles"

Stamp Star Awarded Grid Trophy

WINNIPEG, Nov. 8 (CP)—Keith Spaith, brilliant quarterback of Calgary Stampeders, has been awarded the Jeff Nicklin Memorial Trophy as the most valuable player to his team in the Western Inter-Provincial Football Union (trustees of the trophy announced today.

Presentation to Spaith will be made at Calgary Thursday when Winnipeg Blue Bombers and Saskatchewan Rough Riders meet in the final game of the Western play-offs.

Playing the first year of Canadian football, Spaith was the second Calgary player to capture the trophy in its three years of competition. Billy Wusik, slick placement kicker still with Stampeders, won the trophy in 1946. Bob Sandberg of Winnipeg Blue Bombers captured the award last year.

An excellent passer and field general, Spaith completed 76 out of 134 passes for a better than 56 per cent average in 12 league games

The rifle-armed Spaith, a unanimous choice on the 1948 Western All-Star team, is a former St. Mary's and University of Southern California star, and for two years before joining to Stampeders played professional football with Los Angeles Rams and Baltimore Warriors. Last year he was suspended from United States football for betting on his own team in a playoff game against Hollywood Bulldogs.

Tomorrow's Rugby Gate Will Aid Injured Players

Victoria Rugby Union will present two English Rugby matches at Macdonald Park tomorrow as the annual Armistice Day program. Both matches are slated for 2-45, with entire proceeds being turned over to the Injured Players Fund.

Two service teams, Fifth Regiment and Canadian Service College will meet in a second division contest on the upper field, while the league-leading Victoria College Vikings engage Canadian Scottish in a first division match on the lower field.

Only second division match scheduled for Saturday is between Oak Bay Wanderers and H.M.C.S. Naden. New Entrant at Colville Road grounds, Naden and Wanderers (Junior) division teams will also play at Colville Road, while J.B.A. and Canadian Scottish Cadets clash in another third division contest at Windsor Park

Hockey Scores

A.H.L.

Washington 4, Buffalo 2

C.H.L.

Omaha 8, Minneapolis 3

Tulsa 6, Dallas 3

P.C.H.L.

New Westminster 5, Vancouver 2

Los Angeles 4, Fresno 3

Tacoma 4, Oakland 3

W.C.S.H.L.

Edmonton 8, Regina 7

W.C.J.H.L.

Lethbridge 4, Moose Jaw 1

Saskatoon 8, Brandon

Strafford 6, Owen Sound 8

O.H.A. JUNIOR

Stratford 3, Guelph 2

QUEBEC JUNIOR

Victoriaville 4, Montreal Canadiens 1.

Three Rivers 3, Montreal Royals 6

Louis Works Out

NEW HAVEN, Conn., Nov. 8 (AP)—Joe Louis world heavyweight boxing champion, protecting a puffed left eye, spared tonight with Barry Reynolds of Fairfield, Conn., in a four-round exhibition bout before some 1,500 fans

Louis who weighed 200, finished strong without breathing hard Reynolds, New England heavyweight champion, weighed 181

HEANEY'S PRACTISE

Heaney's first divisional practise will take place at Royal Athletic Park tonight at 7 o'clock. All players are urged to attend

EAGLES XI TO PRACTISE

Eagles intermediate soccer club will hold a workout at Royal Athletic Park tonight at 7 o'clock. All players are asked to attend.

Pick Canadian Shuttle Team In Toronto Trials November 23

TORONTO, Nov. 8 (CP)—Canada's badminton team which meets India here December 6-8 in the final round of the inter-country Thomas Cup competition will be named November 23, R. B. Banks of Toronto, secretary of the Canadian Badminton Association, announced today. Trials will be held in Toronto and Vancouver.

First trials will be held here this week-end with singles and doubles players from Quebec, Ontario and Manitoba on view. British Columbia eliminations will be held in Vancouver, November 14, and one singles player and one doubles team will fly to Toronto for final trials, November 19-21.

In singles competition this week, Dick Birch of Toronto, three times Canadian champion, heads a list of five players from Ontario. They are Jack Muir, Bev Wolcott and Don Smythe, all of Toronto; Ted Barber, Hamilton, Ont., and Ted Pollock, Kitchener, Ont.

The doubles will bring together Pollock and Roy Smith of Woodstock, Canadian champions. Roy Little and Grant Dwyer; Bev Wolcott; Gordon Simpson of Montreal and Ken Forsythe of Windsor.

Probable contenders from Western Canada include Johnny Samis, Darryl Thompson and Jim Forsythe, all of Vancouver, and Al Williams of Calgary.

Banks said Canada's team, which will consist of two doubles teams and two singles players, should have a "fair chance."

The United States, in the American zone with Canada and India, received a first-round bye and winner of the series here meets the Americans in Los Angeles, December 17-12.

The European zone embraces Denmark, France, Sweden, England, Scotland and Ireland. Malaya alone is in the Pacific zone.

Stampeder Back Stopped Quickly

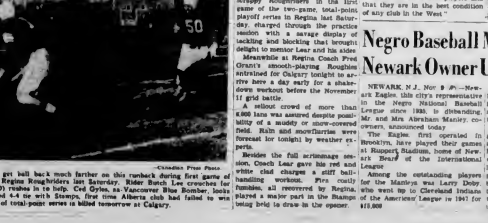

—Canadian Press Photo

Calgary Stampeder Harry Hood didn't get ball back much farther on this rushback during first game of Western grid final between Calgary and Regina Roughriders last Saturday. Rider Butch Lee crashes for tackle while Tommmie Mills Cassidy (36) rushes in to help. Cvd Dyhm, ex-Vancouver Blue Bomber, looks on unable to do a thing. Riders managed 4-4 tie with Stamps, first time Alberta club had failed to win this season. Last game of total-point series is billed tomorrow at Calgary.

RUGBY
REMEMBRANCE DAY
MACDONALD PARK
5TH REGIMENT vs. ROYAL ROADS CADETS
VICTORIA COLLEGE vs. SCOTTISH
GAMES START 2-45
PROCEEDS FOR INJURED PLAYERS' FUND

Orphans Cop First-Round Title In Gibson's Financial Fivepin

HOW THEY STAND

	W	L
Orphans	21	5
B.C.P.P.	19	7
Rocky Spring	18	8
Ace	17	9
Thomas	16	10
Shamrocks	15	11
Eight Ace	15	11
Hillcrest Lumber	14	12
Imperial Bank	9	17
J. B. V. Sports	8	18

Orphans and B.C. Forest Products have already clinched play-off spots in Gibson's Financial Fivepin League as a result of finishing first and second respectively in the first round, which ended last week.

The league is played in three rounds with the first three clubs in each third of the schedule qualifying for the play-offs at the end of the season. Orphans, winning 57 out of 77 games, were three games to the good over the B.C.P.P. five. Third play-off position will be decided this week with the winner of the first game between Silver Springs and Rotha Spring the spot. The two clubs ended up in a third-place deadlock with 13 victories and 12 losses

Leading the individual averages with 236 is Hugh Cowan of Smith's Aces, who wound up in seventh position. Russ Long of Horseshoe Bay was runner-up for the top honors with an average only two pins lower.

Jack Walker, E. & N. Shops, bowled the high seasonal three game with 587. Orphans' total of Orphans is next to this with 861. Hugh Cowan—416—is held by Johnny Latham, Bill Bales, B.C.P.P., who had a 807 game in series.

Averages at the end of the first round follow

Cowan, Smith's, 236; Long, Horseshoe Bay, 234; Latham, B.C.P.P., 233; Lord Fairfield, 231; Bales, Brentwood, 229; Lord Fairfield, 229; Bow, Hillcrest, 229; Jack Walker, 227; Ross Allen, 227; Sandy Sandwell, 227; Ken Thomas, 226; Bert Sandwell, 226; Lloyd Jones, 226; Fred Ricks, 226; Thomas Prentice, 226; Ken Ross, 225; Ken Thomas, 225; Ken Bill Bales, 224; Ken Thomas, 224; Ken Anderson, 223; Harry Worley, 222; Jim Thomas, 222; Ken Thomas, 222; Ken Thomas, 222; Ken Thomas, 222; Ken Thomas, 222; Bob Wagner, 221; George Brown, 221; Ken Thomas, 221; Ken Thomas, 221; Ken Thomas

The Spotlight

By GRANTLAND RICE

Last December, at Pasadena, your correspondent suggested both to Big Nine people and the Pacific Conference representatives that they were heading for trouble over the Rose Bowl regulations.

It was evident then that Michigan had enough stars returning—Kempthorn, Derricotte, Trosko, Pete Elliott, Wistert and others—to have a good chance of repeating. It was also evident that California might have a first-class team.

The Pacific Coast Conference saw trouble ahead. Michigan refused to see trouble in any form. "Minnesota will probably win," one of them said, "Minnesota or Northwestern."

Now the Pacific Coast Conference realizes again the sour taste it has brought on. Two well-known West Coast leaders said that if the Big Nine played its second team, the Pacific Coast would do the same.

There is a strong feeling now that the Pacific Coast Conference should play its second team against the Big Nine's second team or its third team against the Big Nine's third team. There is a strong chance the Big Nine will have two teams being first, second and third places.

Just how and why the Pacific Coast Conference entered into an agreement as a compared group, plus might do, or permit the Big Nine to dictate such humiliating terms, is beyond all understanding.

Certainly the East, South or Southwest would have laughed at any such terms. For some odd reason, the once proud West Coast grabbed them down. Now the West Coast realizes the trouble it has stepped into. Its champion can't meet the Big Nine champion—which looks as be Michigan.

LONG ODDS

All this has put the situation up to have Northwestern win from Wisconsin and Illinois and Michigan lose to Indiana or Ohio State. Or to have Stanford beat California, as Oregon comes through undefeated. There would be no sense or reason in having Oregon meet Michigan, since Michigan has already inflicted Oregon 16 to 0.

It will be quite interesting to see how the mess will work out. If California and Michigan are the two standouts, we doubt that California will be willing to meet Northwestern or another team.

THE BOWL SITUATION

All of this Rose Bowl snarling is sweet music to the other three leading bowls, Sugar, Cotton and Orange. They are all getting three rousing cheers.

In the first place, the Sugar Bowl is now a 70,000 attendance proposition at $6 and $8 a throw. Not bad. The Cotton Bowl can handle 70,000 at the same price. The Orange can pack 80,000 at a high tax.

There is also the matter of Bowl importance and the Rose Bowl might easily run fourth. The three rival Bowls can look to these teams—North Carolina, Georgia Tech, Georgia, Southern Methodist and Penn State.

B.M.U. with Doak Walker and a brilliant backfield should defend the Cotton Bowl. North Carolina is the best bet to operate in the Sugar Bowl with Junker, Rodgers and Weiner on exhibition.

COLOR QUESTION

The fact that Penn State has negro players may leave matters unsettled in the Sugar or Orange Bowls because Louisiana and Florida have certain State laws against mixed colors meeting.

If, by some outside chance, Oregon is bound to represent the West's Coast, there is still a chance that California will show up in either the Cotton or Sugar Bowl. This may not seem to be reasonable, but it could happen. It should happen. Even after the strong possibility of a Big Nine-West Coast mix-up.

Outside of Penn State, the East has no Bowl possibilities. The Midwest has only the Rose Bowl to consider, with Notre Dame holding aloof. B.M.U. stands out in the Southwest. Clemson may play a leading role in the Orange Bowl if they win pilp by Wake Forest.

(Released by North American Newspaper Alliance, Inc.)

Let the Family Doctor And Dentist Keep You Fit

Dr. J. B. WARREN

The work of the physician today—and it will be more so in the future—is the prevention of illness and giving advice along health lines to every member of the family.

The dentist is doing the same, trying to save the grinding teeth, the enamel, so that the food to be chewed with the mouth, digestive juice before it reaches the stomach. Your body, your health is your biggest asset, in yet your family doctor and dentist look past your whole health hold over cases or twice a year.

ACHING JOINTS?

Are your joints and muscles stiff and painful? Do you seem to "ache all over," because of Rheumatic Arthritic or Neuritic pain? Get quick relief with Kruschen. Kruschen is a famous medical guide for relief of these pains: also Lumbago and Neuralgia. Ask for 7-B-C's, 60c, $1.25 at drug counters. Fa-

Royals Tighten Hold on Lead

VANCOUVER, Nov. 9 (CP) — New Westminster Royals strengthened their hold on first place in the Pacific Coast Hockey League tonight by banging out a 5-3 victory over second-place Vancouver Canucks.

Royals now are six points ahead of Vancouver and Seattle Ironmen.

Goals by Ray Vail, Babe Pratt and Bobby Love put Royals ahead in the opening period. The Vancouver goal was scored by Bill Shill early in the second. The Vancouver offensive was short-lived and Jack Adams added two in two goals for New Westminster within ten seconds in the period's dying minutes.

Campbell's Bill Gorrie scored the only goal of the third period.

Detects Burr And Brogue Out in West

WINNIPEG Nov. 8 (CP)—To the ears of a noted English linguist and writer—Dr. E. W. M. Tillyard, master of Jesus College, Cambridge—a Scottish burr and Irish brogue are most easily recognizable in Western Canadian speech than a Yankee twang.

Dr. Tillyard states he finds the influence of the English spoken in Scotland and Ireland heavy in the speech of Westerners.

"A lot of Scots came over here, didn't they?" he asked during an interview.

Discussing education, he said studies in how to write and express himself should be compulsory.

We must separate teaching of how to write English and the appreciation of great authors.

"Literature should not be forced on people."

Dr. Tillyard offered the opinion that the best way to encourage literary appreciation in the West, would be by means of small study groups. People should start with whatever kind of reading interested them, but should broaden their interests later.

NEED FOR VERBS

Asked if basic English had a future, he replied, "I hope not. It puts a wrong twist on the language, emphasizing the noun. A rich vocabulary of verbs is extremely important for good writing."

He thought Canadian short stories reflected the country well and showed a mature workmanship.

His lecture tour of Canadian universities is sponsored by the Humanities Research Association of Canada.

Dr. Tillyard is author of standard works on Milton and Shakespeare. While in Winnipeg he gave a special lecture to advanced English students and teachers of the University of Manitoba.

Make Request For Tax Funds

PORT ALBERNI, Nov. 8—Port Alberni will get behind the request of other municipalities, including Victoria, in a plea to the Provincial Government that a share of the sales tax be paid this year to the municipalities. The motion came from Aid. George Fallowfield, finance committee chairman, who said that the majority of municipalities had budgeted for a percentage of the tax revenue this year.

Port Installs Street Lights

PORT ALBERNI, Nov. 8—Aid. Vincent Rush announced in the City Council that 26 new street lights had been installed in the city, and that the B.C. Power Commission was proceeding to complete the 100 whose installation as agreed upon. Two lights, to be removed from the main downtown street, are to be installed at the new housing project on the south side, presently without lighting.

Believe It or Not! by Ripley

Racing Results, Entries At Rockingham At Tanforan

FIRST RACE—
$15 20 $9 60 $6 60
4 00 3 40 2 80
Lucky Fay—$5.40 Pat Coach—

SECOND RACE—
$65 00 $27 00 $13 00
7 20 3 00
Sun Lady
Pardonable
Herred

THIRD RACE—
$13 20 $6 60 $4 20
2 40 2 00
Dillo
Hoosier
Bonnie

FOURTH RACE—
$8 80 $3 80 $3 00
2 00 1 80
Gleam
Wonderer

FIFTH RACE—
$10 60 $4 80 $3 40
2 00 1 80
Mister Chet
Chicago Tiger

SIXTH RACE—
$10 00 $4 80 $3 40
2 00 1 80
Bright Star
Jerry Jerome
Sierra Dome, Lil's Ambassador

SEVENTH RACE—
$15 60 $7 80 $5 00
4 00 2 60
Ragtime
Jerry Jerome
Sierra Dome, Lil's Ambassador

EIGHTH RACE—
$9 50 $3 40 $3 00
2 20 2 00
Angelicette
Brentwood—Mamie Jumbo

FIRST RACE—Mile and one eighth
Dorsey Dwell 118 Gallant
Gerfalco 118 Stanley Pleasant
Jerfalco 118 Sir Richard
Jerfalco 118 Jerfalco Jerfalco
Jerfalco 118 Jerfalco Jerfalco
Jerfalco 118 Jerfalco Jerfalco

COLONIST CLASSIFIED WANT ADS

Colonist Want Ads for Results
Open 8 A.M. to 8 P.M.

Call Empire 4111 for
Colonist Classified

The Daily Colonist

CLASSIFIED RATES

1c per line per day. 20c per line per week. Minimum charge 20c per line for one month (4 consecutive issues) or consecutive insertions only on same line. Minimum charge 40c per line.

Extra, 2c per insertion.

Display Subject Headings and surrounding matter in excess of normal headings (as reported) Insertion Rate additional 10c per line.

Marriages, in Memoriam Notices, Cards of Thanks, not exceeding 12 lines $1.00 per insertion. Each additional line, 10c daily.

Any claim for credit to be allowed must be made within one month from date of insertion. After this date no claim will be allowed.

The Colonist will not be responsible for more than one incorrect insertion of any advertisement ordered for more than one time.

When advertising Dog Pound activities care is not exercised, original information must origin.

1 BIRTHS

BONFAST To Mr. and Mrs. E. W. Bonfast (nee Barbara Ann Ellington), a daughter, at St. Joseph's Hospital, on November 7.

GLOVER To Mr. and Mrs. Robert Clark, 632 Rockton Street, November 8, a daughter, at the Royal Jubilee Hospital.

ELLIS The gift of a daughter, born to Mr. and Mrs. Jack Ellis, at 1-1-1 Lake, November 6, 1948, at St. Joseph's Hospital, Mary Hill.

LAUGHLAN To Mr. and Mrs. A. E. Laughlan, of 1010 Fort Street, at the Royal Jubilee Hospital, on Monday, November 8, 1948, a son.

McPHAIL To Mr. and Mrs. Donald C. McPhail, Tsawwassen, at Lady Minto Hospital, Ladysmith, on Monday, November 8, 1948, a daughter, Marjorie Joan. Weight 7½ lbs.

PAUL Mr. and Mrs. A. Paul, 1016 Cook Street, twin boys, Christopher Andrew and Peter Jeffrey, born November 8, 1948, at the Royal Jubilee Hospital. Christopher weighed 5 lbs. 12 ozs. and Peter weighed 5 lbs. 14 ozs.

PALMER To Mr. and Mrs. Harry Palmer, 2611 Rockwood Avenue, on November 7, a son, at the Royal Jubilee Hospital. George Allan.

2 MARRIAGES

BUTTERFIELD—The marriage is announced of Marion Elizabeth, youngest daughter of Mrs. H. Lamont, 1036 Cook Street, to Mr. Ronald Butterfield, son of Mr. and Mrs. Ernest Butterfield, of Victoria. Mr. Butterfield, Submission Bay, which will be spent at Mt. Baker, Washington, on October 20, 1948, at a quiet wedding at Christ Church Cathedral.

3 DEATHS

BAKER—Suddenly passed away on the home of her daughter, Mrs. Ernest Ward, Gordon Head, on Tuesday, November 9, 1948, Mr. Mary Baker, aged 77 years, late of Victoria. Funeral service will be held on Friday, November 12, at 2 p.m. from the funeral home, Sidney, conducted by Rev. Canon A. E. Greene. Interment in Ross Bay Cemetery.

CHAMBERS—At St. Joseph's Hospital on November 8, 1948, Mr. Thomas Chambers, aged 80 years, late of 1011 Fort Street, beloved husband of Mrs. Chambers, living, his brother, Mr. Ernest Chambers, Victoria, and his nephew, Mr. and Mrs. Frederick Arthur Chambers, Victoria. Funeral service will be held at Mount Pleasant Funeral Home, Mr. and Mrs. H. J. Bucknell, and Mr. F. Chambers, Victoria, will be the pallbearers. Interment in Royal Oak Burial Park.

LANGLEY—Suddenly on November 7, 1948, at his residence, 112 Beverly Street, Victoria, Mr. Frederick Langley, late of Sidney, aged 78 years, a native of Victoria for 41 years. Surviving are one brother, Mr. Ernest Langley, Victoria, and one sister, Mrs. Ernest Hoffman, Victoria and Vancouver. Funeral service will be held at Mount Pleasant Funeral Home, Rev. Canon Paul Worth officiating. Interment Royal Oak Burial Park.

MITCHELL—On November 8, 1948, at Royal Jubilee Hospital, Mary Ellen Mitchell, beloved wife of the late Mr. Thomas Mitchell, of 1090 Fort Street, mother of Wedgwood, Mass., and a native of Victoria. Funeral service will be held at Mount Pleasant Funeral Home, 1505 Quadra Street, on Friday, November 12, at 2 p.m. Rev. Canon A. E. Greene officiating. Interment Ross Bay Cemetery.

MCCONELL—Passed away at the residence of her daughter, Mrs. Ernest Ward, on November 8, Mrs. Eleanor Mary McConell, aged 77 years, late of Victoria, a native of Ireland and Saanich for the past ten years. Surviving are one daughter, Mrs. Ernest Ward, Victoria, and one son, Mr. Ernest McConell, Royal Chapel of Chimes at the Sands Mortuary, 1705 Quadra Street, Victoria, on Friday, at 11.30 a.m. Rev. R. Fletcher officiating. The remains will be forwarded on Saturday, November 13, at 2 p.m. from Mount Pleasant Funeral Home, Victoria, to the Towers, St. Mary's Cemetery. Friends may gather.

GRAND—At St. Joseph's Hospital on November 8, 1948, Mr. Joseph Valentine Grand, aged 58, of Shawnigan Lake, who predeceased his wife, Mrs. Agnes M. Grand, in 1945. Mr. Grand, by profession a barrister, was a native of Victoria, the youngest daughter of the late Mr. Joseph R. and Martha Harris, and grandson of the late Mr. Justice Harris. He is survived by his sons, Mr. Arthur Grand, Victoria, Mrs. Anne Hector Macdonald of Montreal, Mrs. Ethel Grand, Victoria, Mrs. Mary Grand, Victoria, and Mr. Joseph Grand, Victoria, and by his grandchildren. Funeral service Saturday, at Mount Pleasant Funeral Home, Rev. Canon Paul Worth officiating. Interment in Royal Oak Burial Park.

WEBSTER—On November 7, 1948, at Victoria, Mrs. Elizabeth M. Webster, aged 87 years, late of 1260 Oscar Street, a native of Victoria, a member of Victoria Chapter, I.O.D.E., for 40 years, a lifelong friend of Victoria and Esquimalt, beloved mother of Mrs. Ethel Mary Ross, Victoria, and Mrs. Elizabeth Webster Webster, in Vancouver, and Mrs. Ethel Webster, in Victoria, and grandmother of Mrs. Ethel Ross, Victoria. Funeral from Hayward's B.C. Funeral Chapel, Saturday, November 13, at 2 p.m. Interment in Colwood Burial Park.

5 FUNERAL DIRECTORS

BANDE MORTUARY LTD
Funeral Directors
"The Memorial Chapel of Chimes"
Lady Attendant
QUADRA AT PANDORA STREET
Phone E 3411

Quiet Dignity at Moderate Cost
CHAPLIN FUNERAL CHAPEL
Funeral Directors
Phone G 3512
Opposite Christ Church Cathedral

S. C. FUNERAL CO. SHAYWARD'S, LTD.
(Established 1867)
Modernes Chapel of Chimes — Lady Attendant
70 Broughton Street
Phone E 3616

McCALL BROS.
Funeral Directors and Embalmers
Chapel of Chimes
1625 Quadra Street at Balmoral Road
Phone G 2612

THOMSON FUNERAL HOME
(Formerly of Winnipeg)
Complete Modern Funeral Service
Lady Attendant
1625 Quadra Street at Balmoral Road
Phone G 2612

6 FLOWERS

A.L. Floral Work Artistically Designed for all occasions. Phone Mrs. Ward, Sidney, 86 Beacon Ave., Sidney, B.C.

A.T. FLORAL DESIGNS at lower prices. Call E. Pulford, 1212 Broadway, E 7112.

BEASTONS OF DISTINCTIVE FLORAL DESIGN. The Home of Fine Flowers. Phone E7742.

10 COMING EVENTS

OLD-TIME DANCE
BARNELL OP PAN SATURDAYS.
Dancing 9-12. Modern Saturday, November 13, 1948, at 10.30 a.m. Caron A. E. Greene. Dancing Downstairs in Social Hall Parlors.

LANGFORD — Building on November 7, 1948, at his residence, 112 Beverly Street, Victoria, Mr. Frederick Langley, late of Sidney, aged 78 years, a native of Victoria for 41 years. Surviving are one brother, Mr. Ernest Langley, Victoria, and one sister, Mrs. Ernest Hoffman, Victoria and Vancouver. Funeral service will be held at Mount Pleasant Funeral Home, Rev. Canon Paul Worth officiating. Interment Royal Oak Burial Park.

MITCHELL—On November 8, 1948, at Royal Jubilee Hospital, Mary Ellen Mitchell, beloved wife of the late Mr. Thomas Mitchell, of 1090 Fort Street, mother of Wedgwood, Mass., and a native of Victoria. Funeral service will be held at Mount Pleasant Funeral Home, 1505 Quadra Street, on Friday, November 12, at 2 p.m. Rev. Canon A. E. Greene officiating. Interment Ross Bay Cemetery. Friends may gather.

MCCONELL—Passed away at the residence of her daughter, Mrs. Ernest Ward, on November 8, Mrs. Eleanor Mary McConell, aged 77 years, late of Victoria, a native of Ireland and Saanich for the past ten years. Surviving are one daughter, Mrs. Ernest Ward, Victoria, and one son, Mr. Ernest McConell, Royal Chapel of Chimes at the Sands Mortuary, 1705 Quadra Street, Victoria, on Friday, at 11.30 a.m. Rev. R. Fletcher officiating. The remains will be forwarded on Saturday, November 13, at 2 p.m. from Mount Pleasant Funeral Home, Victoria, to the Towers, St. Mary's Cemetery. Friends may gather.

GRAND—At St. Joseph's Hospital on November 8, 1948, Mr. Joseph Valentine Grand, aged 58, of Shawnigan Lake, who predeceased his wife, Mrs. Agnes M. Grand, in 1945. Mr. Grand, by profession a barrister, was a native of Victoria, the youngest daughter of the late Mr. Joseph R. and Martha Harris, and grandson of the late Mr. Justice Harris. He is survived by his sons, Mr. Arthur Grand, Mrs. Anne Hector Macdonald of Montreal, Mrs. Ethel Grand, Victoria, Mrs. Mary Grand, Victoria, and Mr. Joseph Grand, Victoria, and by his grandchildren. Funeral service Saturday, at Mount Pleasant Funeral Home, Rev. Canon Paul Worth officiating. Interment in Royal Oak Burial Park.

GRAND—At St. Joseph's Hospital on November 8, 1948, Joseph John Rice Wood, beloved son of Kenneth Rice Wood, K.C., D.F.C., of Victoria, and the late Mrs. Wood, dear brother of Kenneth, Jr., Victoria, and Mrs. Bernard Dyke, Victoria, and grandson of Mr. and Mrs. Arthur Wood, Victoria, and Mrs. Dyke, Victoria. Funeral service Saturday, at Mount Pleasant Funeral Home, Rev. Canon Paul Worth officiating. Interment in Colwood Burial Park.

14 WANTED—FEMALE HELP

DOORKEEPER, STENOGRAPHER FOR Permanent Position. Apply Box 7, Colonist.

EXPERIENCED FOR GENERAL OFFICE. Modern house on bus line, good hours and wage. Phone E 7111.

EXPERIENCED DEMONSTRATOR Wanted for second hand furniture department. Apply Mrs. [illegible], Colonist, stating salary.

EXPERIENCED GROCERY CLERK Apply 2611 Douglas Street.

GOOD COOK WANTED FOR TWO MALE, days work, Saltchuk, Box 8105, Colonist.

HOUSEKEEPER, FULL CHARGE OF home, two children, Protestant, Vancouver Island, Box 8107, Colonist. Low wage offered, good home for right person. Reply, stating age, experience, and enclosing recent photo, Box 8107, Colonist.

LIVE WOMAN WHO WOULD APPRECIATE good home in return for light housework, Box 8101, Colonist.

REGISTERED NURSES FOR 200-BED hospital, modern equipment, 44-hour week, 12 days' annual leave, 10 days' sick leave, 10 days' leave after 5 years' service, accumulative sick leave, 10 days per year, 1 month's leave after 10 years' service, 1 month's leave after 15 years' service, Staff R.C. obtains transportation, experience not necessary. Apply Matron, Kootenay Lake General Hospital, Nelson, B.C.

WANTED—TWO GIRLS FOR GENERAL housework, Protestant, Vancouver Island, Box 8106, Colonist.

WANTED—TWO GIRLS FOR GENERAL housework, good home, Box 8103, Colonist.

WANTED—WOMAN FOR HOUSEWORK and cooking, one child, Box 8102, Colonist.

WANTED FROM 8 TO 11 A.M. GIRL to assist with housework, 2 children, 2 years old, all children in home at St. Patrick's Day, Phone E 7111.

WANTED—FOOD OFFICIAL FOR ONE year, Protestant, Vancouver Island, Box 8108, Colonist.

WITHERS FOR PIE-MILE RANCH—Experienced cook, good home, good wages, permanent position.

15 AGENTS WANTED

WANTED — COUPLE TO TAKE FULL charge of 3-room apartment, Apply Box 8104, Colonist.

WANTED—A GIRL TO WORK AT THE Lake Hill Store, a good wage and an interest in the work are what we want, Phone E 7111 or call at the Lake Hill Store, 2-5 p.m.

17 SITUATIONS WANTED—MALE

I WANT A BETTER CEMENT DRIVE. Call me sidewalk, foundation, septic tank, Phone G 2611 for estimate.

Wet Basements Guaranteed Made Dry

Portable Results on Septic Tanks Guaranteed Satisfactory. Cement Pipe Drains. Septic Tanks Cleaning Service. Phone G 2611 for Estimate.

CHEAPEST PRICE IN TOWN FOR SEPTIC TANK CLEANING SERVICE. Cesspools Cleaned. Phone G 2611.

Contact Us Today for a Free Septic Tank CHECKUP

Modern Sewer Drains Properly Attended to by Experts

TAKE ADVANTAGE OF OUR COMPLETE SERVICE ALONG WITH OUR 24-HOUR EMERGENCY SERVICE.

BETTER GUARANTEED SEPTIC TANK and drain installed, cleaned or repaired, Phone G 2611 for Free Estimate.

CONSCIENTIOUS AND HONEST-WORK and business guidance for all. Septic tanks, drains, cesspools, cleaned, repaired, Phone G 2611 for Free Estimate.

SEPTIC TANK SPECIALISTS. TAKES 700 gals. cesspools, complete drain, Cost $10. Phone G 2611 for Free Estimate.

ELECTRIC CEMENT MIXER RENTED. Cement work done, Phone G 2611 for Free Estimate. Septic tanks, cesspools, drains.

SEPTIC TANK SERVICE WITH TWO-MAN crew, also light cesspools, Phone G 2611.

A CHARGE, GARDENS OR LOTS TO Cultivate, Rototiller, reasonable, Phone E 7111.

SEPTIC TANKS CLEANED AND Repaired. Also sewer lines and cesspools, Phone G 2611 for Free Estimate.

WANTED—HOUSEWORK FOR ELDERLY man, reasonable, Phone G 2611.

ATTENTION, SOUTHSIDERS! — BACK, yard, garden, lawns, reasonable, Phone Sooke 2.

WANTED — JOB OF CLEANING, RESTORING, painting, gardening, Phone G 2611.

A CHORE WE DO EVERYTHING, TRY us, reasonable, Phone G 2611.

A JOB OVER MONDAY & FRI. 8 TO 12 noon, Phone G 2611 for Free Estimate.

CARPENTER WANTS REPAIRS, ALTERATIONS, Phone G 2611 for Free Estimate.

EXPERIENCED CARPENTER WILL DO Jobs, Reasonable, Phone G 2611 for Free Estimate.

17 SITUATIONS WANTED—MALE

CONCRETE, 2ND CLASS, RELIABLE Man, Phone G 2611 for Free Estimate on operating Box 8112 Colonist.

CONCRETE WORK — NO JOB TOO SMALL, Cover G 1861.

CONCRETE PLUGGED, BACK Filling and excavating U R Contact.

GARDENS ROTO TILLED, GRADED — Phone G 2611.

HAY CUTTING, MOWING SMALL Lawns, Phone G 2611 for Free Estimate.

JOCKEY SEAT, A JOB—PARTNER ON Bicycle, 20 Cotland Street.

MALE STENOGRAPHER, 2 YEARS' experience, also 2 p.m. daily, 2 mornings, Phone E 7111.

SAVAL VETERAN WILL CALL WITH your ideas, to improve your home and business. Send all tables, away from home, Phone G 2611.

TWO TRUCKS FOR HIRE EQUIPPED with both hoists and tilt beds, Phone G 2611.

WANTED TO RENT—GARDENS, Cultivated, Rototiller, Phone G 2611.

WANTED—TO RENT, GARDENS, Cultivated, Rototiller, Phone G 2611.

LAUNDERING, EXCAVATING, GRADING, Cut Grass, Chop Wood, Phone G 2611.

GRADED DRAINED BEHIND YOUR HOUSE, Phone G 2611 for Free Estimate.

WANDOUT & SUMMERS INSTALLED Cement Mixer, Phone G 2611 for Free Estimate.

NEWERS, SEPTIC TANKS AND SPIRAL Drains, Phone G 2611 for Free Estimate.

TILE SINKS REASTRIP AND SATIN Finish, Cabinets Refinished, Phone G 2611 Factory guaranteed $ Mail. C 4488.

TYPISTS, ALL OCCASIONS FOR PARTY time Apply 308 Alpha Street.

TRUCK WITH HOIST, REASONABLE, in all types of Rubbish Gentlemen Phone G 2611 for Free Estimate.

18A PAINTERS AND DECORATORS

A PAPERHANGER WITH YEARS OF experience painting, satisfaction, guaranteed, Phone G 2611 for Free Estimate.

ALL TYPES PAINTING AND DECORATING, Phone G 2611 for Free Estimate.

Terms if desired, Phone Carlson, G 2611 Terms if desired, Phone G 2611.

AT ATTRACTIVELY GEORGED PRICE, Phone G 2611 for Free Estimate.

CONSCIENTIOUS PAINTING, PAPERHANGING, Reasonable, Phone G 2611 for Free Estimate.

A JOB YOU CAN DEPEND ON WHEN Painting, Decorating, Any Job, Phone G 2611 for Free Estimate.

PAPERHANGING AND PAINTING, Phone G 2611 for Free Estimate.

AT TIMES OF LEISURE DECORATING Phone G 2611 for Free Estimate.

PAPERHANGING AND PAINTING, Reasonable rates, Phone G 2611.

L. B. LOGAN
Phone G 2611
Painting and Decorating

$10 UP FOR BOOK PAPER EXTERIOR, Phone G 2611 for Free Estimate.

$10 UP PAPERS THAT BOOK IN—Phone G 2611 for Free Estimate.

17 SITUATIONS WANTED—MALE

PAINTING AND WALLPAPERING Reasonable, Phone G 2611 for Free Estimate.

PAINTING AND PAPERHANGING Estimates willingly given.

18 CARPENTERS AND CONTRACTORS

A CONCRETE WORK, Sidewalks, Foundations, Drains, cesspools, septic tanks, Phone G 2611 for Free Estimate.

A WITHING OF BRICK WORK — Chimneys, Fireplaces, Phone G 2611 for Free Estimate.

CARPENTER, BUILDER CONSTRUCTION and general repairs. We Build any Job, Phone G 2611.

CAN CAR FIX IT, WINDOWS REPAIRED, Screens Made, Doors Hung, Phone G 2611 for Free Estimate.

A JOB ON SEWERS TILE DRAINS Cesspools Septic Tanks, Phone G 2611.

CONTRACTORS BUILDING REPAIRS Dwellings Garages, 7 Thrissel, G 8605.

ALL BRICKWORK CHIMNEYS AND Fireplaces built and repaired, G 1861.

ALL BRICK WORK, CHIMNEY TOPS and repairs, Phone G 2611.

BRICKLAYER — FIREPLACES CHIMNEYS Repairs, work on repairs, Phone G 2611 for Free Estimate.

CARPENTER — WANTED JOBS, Large or small, Phone G 2611.

A JOB ON SEWERS TILE DRAINS Cesspools Septic Tanks, Phone G 2611.

CONCRETE CEMENT CONTRACTOR. Sidewalks, Foundations, Cesspools, Septic tanks, Big or small, we service, Phone G 2611.

CEMENT WORK — FOUNDATIONS, Sidewalks, Cesspools, Septic tanks, Big or small, we service, Phone G 2611.

CARPENTER, CONTRACTOR, Alterations, sidewalks, driveways and any Job, Phone G 2611 for Free Estimate.

CARPENTER AND GENERAL REPAIRS. Work guaranteed immediate service, Phone G 2611 for Free Estimate.

CARPENTRY — PRICE RIGHT, WORK Right, Phone G 2611.

BRICKWORK, CHIMNEYS FIREPLACES Repaired, Phone G 2611.

REGULAR — CEMENT WORK, LARGE Or small, Phone G 2611 for Free Estimate.

EXPERIENCED CARPENTER, REPAIRS Alterations, Reasonable, Phone G 2611 Free, Phone Sooke 1212.

NEW HOMES, ALTERATIONS AND REPAIRS, Reasonable, phone E 8 Weiler.

CRACKED BRICKS OR LOOSE Mortar, Chimneys Repaired, Phone G 2611 for Free Estimate.

CONCRETE, CEMENT STUCCO, SIDEWALKS Contractors Dependable work, Phone G 2611 for Free Estimate.

CARPENTER, CONTRACTOR, NEW AND repair work, Phone 314 Hampshire Road.

PLASTERING AND STUCCO, MODERN Methods, Reasonable, Phone G 2611 for Free Estimate.

COPING SHOCK BRICKS, GUTTERS Repaired, Phone G 2611 for Free Estimate.

Years experience, reasonable estimates, Phone G 2611 for Free Estimate.

TOCCO WORK DONE, JOHN BANKS, Phone G 2611 for Free Estimate.

WE DO ALL KINDS OF BUILDING Repairs, Alterations, Phone G 2611 for Free Estimate.

CARPENTER, CONTRACTOR, CONCRETE Work, Phone G 2611 for Free Estimate.

ROCK BLASTING — CONCRETING Sidewalks, Cesspools, Septic Installation A J. BARR — PHONE G 2611

Hancock Painting Co.
PHONE G 2611

PAINTING AND WALLPAPERING
Reasonable Rates, Free Phone Estimates
ESTIMATES WILLINGLY GIVEN

WET BASEMENTS
Damp, Wet or Leaking Basements Made Dry Permanently
Guarantees Guaranteed—Estimates Free

A. WAGER G 2611
G 1304

19 PLUMBING AND HEATING

A BRIGHT IDEA!, O'DOR SEAT WORK, Plumbing, Gas Fitting, Electrical Work, Oil Burner, Hot Water Heating, Ceramic Tile, Repairs, Phone G 2611 for Free Estimate.

ALL OIL BURNERS, SERVICE, $5.00 Up, Phone G 2611 for Free Estimate.

A GARDEN BUTANE PLOUGHED THE Year for Spring, Phone G 2611 for Free Estimate.

ALL PLUMBING, REPAIRING, $5.00 Up, Phone G 2611 for Free Estimate.

BETTER GARDENS WHEN BUTANE Used, Chart Phone G 2611 for Free Estimate.

EXPERT PAINTING AND SPRAYING All types of equipment, Phone G 2611.

GARDENS PLOUGHED $8 ROTOTILLED Chart Phone G 2611 for Free Estimate.

LANDSCAPING, PRUNING — CALL G 2611

20 SITUATIONS WANTED FEMALE

A CURATE, NEAT, PROMPT TYPING Reasonable, Phone G 2611 for Free Estimate.

BABY SITTING, QUALIFIED NURSE, Phone G 2611.

CHILD'S CARE SERVICES — Experienced Nurse, Phone G 2611 for Free Estimate.

CARE OF CHILDREN, BABY SITTING Phone G 2611.

CLEANING, WASHING, FULL DAYS Phone G 2611 for Free Estimate.

LOCK GIRL SEEKS HOUSEWORK, 4 days, Phone G 2611 for Free Estimate.

EXPERIENCED REGISTERED GARDENER $2.00 Per hour, Phone G 2611 for Free Estimate.

EXPERIENCED DRESSMAKER FOR PAST 25 years, Phone G 2611 for Free Estimate.

EXPERIENCED DRESSMAKER, Phone G 2611 for Free Estimate.

FOR DRESSMAKING, CHILDREN'S Wear, Phone G 2611 for Free Estimate.

GIRL WANTED FOR GENERAL HOUSEWORK, Phone G 2611 for Free Estimate.

HOUSEKEEPER, FULL CHARGE, Phone G 2611 for Free Estimate.

HOUSEKEEPER, FULL CHARGE, Phone G 2611 for Free Estimate.

LADY WANTS HOUSEWORK

32 BUSINESS DIRECTORY

MERCHANT'S "THE MOVER"
G 4421
LOCAL OR LONG DISTANCE
800 KANSARA AVENUE

CARS FOR HIRE
CARS, 5-seat trucks, sedans-delivery. 10c-20c. Phone Bob Brown 6-0167

CATERING SUPPLIES
STATICS, Sundries, Prepay Boxes, Cafe Tablets, 800 Bidwell, Vancouver B.C.

CATERING
G.E. TUTTY ALL PARTIES ANYWHERE Anytime! Phone Mrs. Brown, G 6241. 1475 Meadowlark St. E-2963

CLOCK REPAIRS
THE CLOCK SHOP — FREE PICKUP and delivery. Guaranteed clock repairing. 1010 Fort. G 2513

WATCH AND CLOCK REPAIRING, English, American and Swiss. Fully prepaid experience. Fully Guaranteed. Victoria Watch Hospital, 1012 Government Street.

CONTRACTORS AND BUILDERS
PLASTERING STUCCO REPAIRS, OLD houses made new. E 6685 G 6118 G Thomas B Ow.

COAL AND WOOD
A BARGAIN FOR BILLESHEIT WOOD All Dormant Fir Blocks and Slabs. Sawn—Split. Phone G 6121 Office 1010 Langley. Yard Rear 1010 Langley. Yard open to have your wood split wood, ready for delivery or can be stacked. Do everything possible to please. Phone G 6121

Fir Blocks and Slabs per cord $1.00
Dry Split Fir, per cord $10.00

Note—It pays to speak a little word today to get a good cord of wood. Cash in, spend less and get a good quality

CAPITAL FUEL CO
Phone Day and Night E 1050

THREE-DAY SPECIAL ONLY
ALL DRYLAND DOUGLAS FIR, ALL 16 in. 2 cords mixed with Garry Oak, Arbutus, Fir, Cedar, Alder, Maple, Cash and Carry. Phone Orders Accepted.

REG. $9.50 ONLY $8.50 CD.
In Yard Cord Lots

ATTENTION — Don't be fooled and get a cord of wood that will not last the winter. Get the best while it is available. We will get Midland, Garland Bay, creek and large pieces. Guarantee satisfaction or we take back wood.

NOW ONLY
DRY, 2 CORDS $15.00

ALL BARK-FREE! No S.P.B.—Better than Douglas fir. Good for furnace, fireplace and kitchen. Regular or long, sawn and split. Cash and carry. Phone orders accepted. Phone E 3423

TWO-DAY SALE PHONE E 3423

A WOOD SPECIAL FOR TWO DAYS ONLY — Nice mixed fir blocks for kitchen range. Cut to 16 inches. Cedar and Alder split wood. Dry Alder, $8.50 per cord. Fir blocks, $8.50 per cord. Cash and carry. Phone E 3423

A BARGAIN—ALL FIR, DOUGLAS FIR, 16 inches, 2 cords, $15.00. Cedar, Alder, etc., 4 x 4 x 16, $20 per 1 cord. Mixed, 2 cds. 16, dry wood $1.00 cord. Dormant Fir Blocks, 2 cords, $10.00. Cash and carry. 1010 Bellevue Park Cut.

A DRY LAND FIR MIXED BLOCKS and cedar from Elkin's Mill. Regular $8.50 cord. We deliver to Metchosin, Rocky Point, Colwood, Langford, Sooke, Saanich and Victoria. Phone Colwood 1-2-3

A ZERO-FREED DRY LAND WOOD. $8.00. 2 cords of 16 in. Douglas fir, $15.00. Phone G 6121

BUY ON APPROVAL—OUR WOOD CLEAN and free from bark. Dry Douglas fir, 16 in. 2 cords, $15.00. 2 cords mixed, $14.00. Phone G 6121

DRY LAND FIR MIXED BLOCKS and cedar from Elkin's Mill. Regular $8.50 cord. We deliver to Metchosin, Rocky Point, Colwood, Langford, Sooke, Saanich and Victoria. Phone Colwood 1-2-3

A ZERO-FREED DRY LAND WOOD. $8.00. 2 cords of 16 in. Douglas fir, $15.00. Phone G 6121

BUY ON APPROVAL—OUR WOOD CLEAN and free from bark. Dry Douglas fir, 16 in. 2 cords, $15.00. 2 cords mixed, $14.00. Phone G 6121

A BARGAIN—ALL FIR, DOUGLAS FIR, 16 inches, 2 cords, $15.00. Cedar, Alder, etc., 4 x 4 x 16, $20 per 1 cord. Mixed, 2 cds. 16, dry wood $1.00 cord. Dormant Fir Blocks, 2 cords, $10.00. Cash and carry. 1010 Bellevue Park Cut.

A

60 FOR SALE—MISCELLANEOUS

FOR SALE — SMALL INTERNATIONAL Incinerator and Stove. Phone 424 3 8626 evenings. 9 2941

PORTABLE BANDMILL, 8 DUMS, MEDIUM engine. Ellery, trim saw 8-inch. Phone 4-2 Sooke. Reasonable price. 9 2942

FOR SALE—SMALL GAS PLANT WITH MENGER pump. 9 2943

VOTE WE ARE INCREASED OUR SPECIALTY PRINTING DEPT. WE HAVE special stocks of Wedding Invitations, Gift Enclosure Cards, Gift Boxes, Gift Tags, Ribbons, Seals, Tissues, Wrapping Paper, Stationery, Shopping Lists. 9 2119

LOGGERS
THE ONE-MAN SAW IS HERE
McCulloch 5-H.P. Mini 38" Blade and Chain
Weighs Only 42 Lbs.
Enjoy Power Cut Weighs Only 26 Lbs. 2946
Immediate Delivery on 3-Foot Bar
TITAN TIMBER SAWS
For Felling and Bucking
Fuel Mixes, Service and Parts on These Machines
GO TO
GLADWELL MOTORS, LTD
Mystery—Mercury—Lincoln, Dealer
TAYLOR AT VANCOUVER. 9 2911

I.E.L. POWER CHAIN SAWS
Models "Big 4", "Oil" and Pioneer
Immediate delivery from stock.
IRA BECKER & SON
Vancouver Island & B.C. Coast Distributors
Nanaimo, B.C. Phone 3115
Victoria Agency—1015 Covey Road
Phone G 4811

400 FARM IMPLEMENTS

NEW MASSEY TRACTOR 1948 MODEL 40 new. 1938 Bridge Sheers. 9 2944

405 MISCELLANEOUS

METTLER STRAND FOR VIOLIN, 8/8 AT JACKS—1431 BROAD Street. Phone 3-7121. Victoria. 9 2945

Bible Based, Are Spoken. 9 2946

A Bargain. Fine Bosch Piano Accordion. Also 5 Scale Pianoforte Overtake, cost $1,000. 9 2947

LITOGRAPHIC REGISTERS, CONTINUOUS Forms, Manifolds, Continuous Forms, Pegboard Systems, Accounting Systems, Payroll Systems, McCaskey Registers, Kardex Systems, Office Supplies. STANDARD STATIONERY, 637 Fort. 9 2948

TYPEWRITER CHOOSE OBERST SHOP also sells Typewriters (Rental and Sale), Adding Machines, Cash Registers, Typewriter and Diamond Specialists, 732 Fort Street. 9 2949

QUALITY CONFECTIONERY FOR Sale. Modern equipment, reasonable rent. Apply Box 1, 10 Fort Street. 9 2950

ELECTRIC APPLIANCES REPAIRED Any make, any model, guaranteed work. Vancouver Electric, 637 Fort. Phone G 3121 Victoria. 9 2951

WE MAKE SEWING MACHINES EXPERT Repairs, Parts, Needles, etc. Taylor & Co., 1101 Fort. 9 2952

TYLER—KINGS 1148 BOX BINDING Machine, Cutter, Stitcher, Gluer, Tyler Kings 1148 Box Machine. 9 2953

LEL MODEL "L" POWER SAW. Good condition, complete, $75 new sell $400. 9 2954

ANDIRONS, MATS, BEAUTIFUL Brass in England, a bargain. 9 2955

CONDITION—30 HP. WINCHESTER Boiler, 1 Ton Ice Machine, Ice Cans, Ice Tools. Apply Box 1, 10 Fort Street. 9 2956

WANTED—BIGGER POTATOES. Phone Sooke 3-2 Sooke. 9 2957

FOR SALE—CHEAP, 1 HP. 3-PHASE Motor, 1 Ton Ice Machine, Ice Cans, Ice Tools. Apply Box 1, 10 Fort Street. 9 2958

WE MAKE VACUUM CLEANER Bags, Belts, Brushes, etc. Taylor & Co., 1101 Fort. 9 2959

FOR SALE—GOOD REFRIGERATOR, 8 cu. ft. Good Price. Phone 3-8 Sooke. 9 2960

BEAUTY BURNERS FOR TEXTILE PAINTS. Textile Artist—Jewels Phone and Air Brush 622 Fort Street. 9 2961

FOR SALE—FOR TAKING VIOLIN BLACK Bird Sale. Phone G 3121. 9 2962

BIG DOUBLE LEAF MARKET BASKET, cash, cordwood. Delivered. G 3886. 9 2963

CORNER STORES, PRICE FROM $1,500 up. 9 2964

COW AND HORSE MANURE, WELL rotted, delivered. Phone G 6847. 9 2965

WORKERS FOR SALE, LIKE NEW. Phone G 3121. 9 2966

WANT

REPORT YOU DIVORCE IN A NEW WAY. 1948 and 1949 are the new standard Marriage Statute Weather at the Victoria Bureau, 1 Year Residence Not Required. Business Law, Incorporations, Wills, Personal Accounts, Wed Blissfully Single, Quick Court Order, Any Lawyer Notified Both with Any Installments. In plain language. Phone Victoria G 3121 Vancouver Phone MT 2911 Office Open Evenings.

50 TRADE SERVICE

"Where the Customers Read Their Friends"
FOR SALE—FURNITURE HOUSE
Best Value Street. Phone G 2131

EARLY CHRIS CONFECTIONERY, 1101 Fort, Vary times, 426 Fort—Large Fruit Cake, Iced Sandwiches. 9 2968

BEATTY AND GOFFELD ELECTRIC Motor Rewinding, Electrical Repairs, Electrical Appliances, 637 Fort. 9 2969

HAMPTON'S GROCERY AND HARDWARE 2000 Cedar—Cedar Street 9 2970—Special Sale—Cups and saucers, 10 cts. Ea. Glass Sugar Sprinkler, with 40 Cents Grocery Order and receive. 9 2971

FURNITURE BARGAINS BUNDY, DEVERSIDE, Mahogany and Ivory. Brighter Spot. 9 2972

CAMERA AND VIEW WITH LENS AND Lightbrer. 9 2973 Phone G 4288

DUCK GOOSE THE WOODSER PERFECT Bird Call gets, delivered. Mother recalled Bird Call Dealer Dept. Fine Cheese, Phone Sooke 3-2. 9 2974

LUCKY SOT-POINT 7 CU. FT. REFRIGERATOR, serviceable, new, $425. 9 2975

ELECTRIC KARCHETE PRESTO—Home made combination, gas range, electric cylinder, and spritzer, sausage stuffer, meat grinder, vegetable cutter, juicer, fruit grinder. Cost $1,000 new, $400. 9 2976

INTERNATIONAL COAL AND WOOD RANGE, warming closet, cream enamel finish, 2 years old, $125. Phone G 4288. 9 2977

ELECTRIC DISHWASHER, RADIO Or built-ups, 2 years old, 20 cu. stores, cash, Dealer's, Sooke, Sooke 3-2. 9 2978

FURNACES, VERTICAL, IN PERFECT Condition, Reasonable. Mathias 4 8 Sooke 3-2. 9 2979

EXCELLENT CHRISTMAS GIFT FOR Expecting child set of books in perfect condition. Phone G 4871. 9 2980

EARLY VACATION CLEANUP, AS NEW, 2 years 6 months. 9 Sargent G 3031. 9

ELECTRIC PIANO FOR SALE AS GOOD Beauty Lighter. 9 Westover Street. 9 2982

PANTOGRAPHS, 800 — 2000.

FOR SALE—OIL BURNER, COMPLETE with drum and stand and pipe for 1 gallon per hour and equipment. 9 2984

FOR SALE—BINDER WITH SHOCKER 10 foot equipment, 9 2985 9 Lord Cotton Road, Gorge Crescent. 9 2986

FURNACE INSTALLED IN 1946 Offer 1946 also terms on budget plan 9 2987

MUSHROOM BOMB SAPPER, AFTERBURNER Fuel Saving Co. Ltd., 407-4 Broadway. 9 2988

FOR SALE — FRIGIDAIRE WASHER—Ideal for 10 customers. 9 2989 9 2990

NEW DIRT — APPLY ON END AVENUE 9 2991

HAND AND ELECTRIC ADDING MACHINES. Good repairs, reasonable, Dealer Service of Standard Business Machines. 9 2992

HARDY SPRAYING ROD, LESS AND Fuel, 27 Sooke Sidehill 27 Sq. ft. 20 cts. double large size. 9 2993

KEYS CUT WHILE YOU WAIT — 4 Johnson 1101 Fort Street. 9 2994

60 FOR SALE—MISCELLANEOUS

KITCHEN CLOSE 50 — 6 D MADE Varing & Co

LAUNCH WOODEN BOAT COVERS TAILOR Made to order P. Cross & Son, Sooke Bay, Sooke, Sooke 3-2. 9 2997

FOR SALE—BOAT PLANS WITH SERIES Of 1 Sooke 3-2. 9 2998

VOTE WE HAVE INCREASED OUR Specialty Printing Department. We have special stocks of Wedding Invitations, Gift Enclosure Cards, Gift Boxes, Gift Tags, Ribbons, Seals, Tissues, Wrapping Paper, Stationery, Shopping Lists. 9 2999

SEW MODERN BATHROOM WORK Sooke 3-2. 9 3000

CEMENT 5-BAG BREAD MIXER Sooke 3-2. 9 3001

FOR SALE—BOAT PLANS WITH SERIES Of 1 Sooke 3-2. 9 3002

VOTE WE HAVE INCREASED OUR Specialty Printing Department. We have special stocks of Wedding Invitations, Gift Enclosure Cards, Gift Boxes, Gift Tags, Ribbons, Seals, Tissues, Wrapping Paper, Stationery, Shopping Lists. 9 3003

SEW MODERN BATHROOM WORK Sooke 3-2. 9 3004

CEMENT 5-BAG BREAD MIXER Sooke 3-2. 9 3005

FOR SALE—BOAT PLANS WITH SERIES Of 1 Sooke 3-2. 9 3006

VOTE WE HAVE INCREASED OUR Specialty Printing Department. We have special stocks of Wedding Invitations, Gift Enclosure Cards, Gift Boxes, Gift Tags, Ribbons, Seals, Tissues, Wrapping Paper, Stationery, Shopping Lists. 9 3007

SEW MODERN BATHROOM WORK Sooke 3-2. 9 3008

CEMENT 5-BAG BREAD MIXER Sooke 3-2. 9 3009

FOR SALE—BOAT PLANS WITH SERIES Of 1 Sooke 3-2. 9 3010

VOTE WE HAVE INCREASED OUR Specialty Printing Department. We have special stocks of Wedding Invitations, Gift Enclosure Cards, Gift Boxes, Gift Tags, Ribbons, Seals, Tissues, Wrapping Paper, Stationery, Shopping Lists. 9 3011

SEW MODERN BATHROOM WORK Sooke 3-2. 9 3012

CEMENT 5-BAG BREAD MIXER Sooke 3-2. 9 3013

FOR SALE—BOAT PLANS WITH SERIES Of 1 Sooke 3-2. 9 3014

VOTE WE HAVE INCREASED OUR Specialty Printing Department. We have special stocks of Wedding Invitations, Gift Enclosure Cards, Gift Boxes, Gift Tags, Ribbons, Seals, Tissues, Wrapping Paper, Stationery, Shopping Lists. 9 3015

SEW MODERN BATHROOM WORK Sooke 3-2. 9 3016

CEMENT 5-BAG BREAD MIXER Sooke 3-2. 9 3017

FOR SALE—BOAT PLANS WITH SERIES Of 1 Sooke 3-2. 9 3018

VOTE WE HAVE INCREASED OUR Specialty Printing Department. We have special stocks of Wedding Invitations, Gift Enclosure Cards, Gift Boxes, Gift Tags, Ribbons, Seals, Tissues, Wrapping Paper, Stationery, Shopping Lists. 9 3019

SEW MODERN BATHROOM WORK Sooke 3-2. 9 3020

CEMENT 5-BAG BREAD MIXER Sooke 3-2. 9 3021

FOR SALE—BOAT PLANS WITH SERIES Of 1 Sooke 3-2. 9 3022

VOTE WE HAVE INCREASED OUR Specialty Printing Department. We have special stocks of Wedding Invitations, Gift Enclosure Cards, Gift Boxes, Gift Tags, Ribbons, Seals, Tissues, Wrapping Paper, Stationery, Shopping Lists. 9 3023

SEW MODERN BATHROOM WORK Sooke 3-2. 9 3024

CEMENT 5-BAG BREAD MIXER Sooke 3-2. 9 3025

FOR SALE—BOAT PLANS WITH SERIES Of 1 Sooke 3-2. 9 3026

VOTE WE HAVE INCREASED OUR Specialty Printing Department. We have special stocks of Wedding Invitations, Gift Enclosure Cards, Gift Boxes, Gift Tags, Ribbons, Seals, Tissues, Wrapping Paper, Stationery, Shopping Lists. 9 3027

SEW MODERN BATHROOM WORK Sooke 3-2. 9 3028

CEMENT 5-BAG BREAD MIXER Sooke 3-2. 9 3029

FOR SALE—BOAT PLANS WITH SERIES Of 1 Sooke 3-2. 9 3030

VOTE WE HAVE INCREASED OUR Specialty Printing Department. We have special stocks of Wedding Invitations, Gift Enclosure Cards, Gift Boxes, Gift Tags, Ribbons, Seals, Tissues, Wrapping Paper, Stationery, Shopping Lists. 9 3031

SEW MODERN BATHROOM WORK Sooke 3-2. 9 3032

CEMENT 5-BAG BREAD MIXER Sooke 3-2. 9 3033

FOR SALE—BOAT PLANS WITH SERIES Of 1 Sooke 3-2. 9 3034

VOTE WE HAVE INCREASED OUR Specialty Printing Department. We have special stocks of Wedding Invitations, Gift Enclosure Cards, Gift Boxes, Gift Tags, Ribbons, Seals, Tissues, Wrapping Paper, Stationery, Shopping Lists. 9 3035

SEW MODERN BATHROOM WORK Sooke 3-2. 9 3036

CEMENT 5-BAG BREAD MIXER Sooke 3-2. 9 3037

FOR SALE—BOAT PLANS WITH SERIES Of 1 Sooke 3-2. 9 3038

VOTE WE HAVE INCREASED OUR Specialty Printing Department. We have special stocks of Wedding Invitations, Gift Enclosure Cards, Gift Boxes, Gift Tags, Ribbons, Seals, Tissues, Wrapping Paper, Stationery, Shopping Lists. 9 3039

SEW MODERN BATHROOM WORK Sooke 3-2. 9 3040

CEMENT 5-BAG BREAD MIXER Sooke 3-2. 9 3041

FOR SALE—BOAT PLANS WITH SERIES Of 1 Sooke 3-2. 9 3042

VOTE WE HAVE INCREASED OUR Specialty Printing Department. We have special stocks of Wedding Invitations, Gift Enclosure Cards, Gift Boxes, Gift Tags, Ribbons, Seals, Tissues, Wrapping Paper, Stationery, Shopping Lists. 9 3043

SEW MODERN BATHROOM WORK Sooke 3-2. 9 3044

CEMENT 5-BAG BREAD MIXER Sooke 3-2. 9 3045

FOR SALE—BOAT PLANS WITH SERIES Of 1 Sooke 3-2. 9 3046

VOTE WE HAVE INCREASED OUR Specialty Printing Department. We have special stocks of Wedding Invitations, Gift Enclosure Cards, Gift Boxes, Gift Tags, Ribbons, Seals, Tissues, Wrapping Paper, Stationery, Shopping Lists. 9 3047

SEW MODERN BATHROOM WORK Sooke 3-2. 9 3048

CEMENT 5-BAG BREAD MIXER Sooke 3-2. 9 3049

FOR SALE—BOAT PLANS WITH SERIES Of 1 Sooke 3-2. 9 3050

VOTE WE HAVE INCREASED OUR Specialty Printing Department. We have special stocks of Wedding Invitations, Gift Enclosure Cards, Gift Boxes, Gift Tags, Ribbons, Seals, Tissues, Wrapping Paper, Stationery, Shopping Lists. 9 3051

SEW MODERN BATHROOM WORK Sooke 3-2. 9 3052

CEMENT 5-BAG BREAD MIXER Sooke 3-2. 9 3053

FOR SALE—BOAT PLANS WITH SERIES Of 1 Sooke 3-2. 9 3054

VOTE WE HAVE INCREASED OUR Specialty Printing Department. We have special stocks of Wedding Invitations, Gift Enclosure Cards, Gift Boxes, Gift Tags, Ribbons, Seals, Tissues, Wrapping Paper, Stationery, Shopping Lists. 9 3055

SEW MODERN BATHROOM WORK Sooke 3-2. 9 3056

CEMENT 5-BAG BREAD MIXER Sooke 3-2. 9 3057

FOR SALE—BOAT PLANS WITH SERIES Of 1 Sooke 3-2. 9 3058

VOTE WE HAVE INCREASED OUR Specialty Printing Department. We have special stocks of Wedding Invitations, Gift Enclosure Cards, Gift Boxes, Gift Tags, Ribbons, Seals, Tissues, Wrapping Paper, Stationery, Shopping Lists. 9 3059

SEW MODERN BATHROOM WORK Sooke 3-2. 9 3060

CEMENT 5-BAG BREAD MIXER Sooke 3-2. 9 3061

FOR SALE—BOAT PLANS WITH SERIES Of 1 Sooke 3-2. 9 3062

VOTE WE HAVE INCREASED OUR Specialty Printing Department. We have special stocks of Wedding Invitations, Gift Enclosure Cards, Gift Boxes, Gift Tags, Ribbons, Seals, Tissues, Wrapping Paper, Stationery, Shopping Lists. 9 3063

SEW MODERN BATHROOM WORK Sooke 3-2. 9 3064

CEMENT 5-BAG BREAD MIXER Sooke 3-2. 9 3065

FOR SALE—BOAT PLANS WITH SERIES Of 1 Sooke 3-2. 9 3066

VOTE WE HAVE INCREASED OUR Specialty Printing Department. We have special stocks of Wedding Invitations, Gift Enclosure Cards, Gift Boxes, Gift Tags, Ribbons, Seals, Tissues, Wrapping Paper, Stationery, Shopping Lists. 9 3067

SEW MODERN BATHROOM WORK Sooke 3-2. 9 3068

CEMENT 5-BAG BREAD MIXER Sooke 3-2. 9 3069

FOR SALE—BOAT PLANS WITH SERIES Of 1 Sooke 3-2. 9 3070

VOTE WE HAVE INCREASED OUR Specialty Printing Department. We have special stocks of Wedding Invitations, Gift Enclosure Cards, Gift Boxes, Gift Tags, Ribbons, Seals, Tissues, Wrapping Paper, Stationery, Shopping Lists. 9 3071

SEW MODERN BATHROOM WORK Sooke 3-2. 9 3072

CEMENT 5-BAG BREAD MIXER Sooke 3-2. 9 3073

FOR SALE—BOAT PLANS WITH SERIES Of 1 Sooke 3-2. 9 3074

VOTE WE HAVE INCREASED OUR Specialty Printing Department. We have special stocks of Wedding Invitations, Gift Enclosure Cards, Gift Boxes, Gift Tags, Ribbons, Seals, Tissues, Wrapping Paper, Stationery, Shopping Lists. 9 3075

SEW MODERN BATHROOM WORK Sooke 3-2. 9 3076

CEMENT 5-BAG BREAD MIXER Sooke 3-2. 9 3077

FOR SALE—BOAT PLANS WITH SERIES Of 1 Sooke 3-2. 9 3078

VOTE WE HAVE INCREASED OUR Specialty Printing Department. We have special stocks of Wedding Invitations, Gift Enclosure Cards, Gift Boxes, Gift Tags, Ribbons, Seals, Tissues, Wrapping Paper, Stationery, Shopping Lists. 9 3079

SEW MODERN BATHROOM WORK Sooke 3-2. 9 3080

CEMENT 5-BAG BREAD MIXER Sooke 3-2. 9 3081

FOR SALE—BOAT PLANS WITH SERIES Of 1 Sooke 3-2. 9 3082

VOTE WE HAVE INCREASED OUR Specialty Printing Department. We have special stocks of Wedding Invitations, Gift Enclosure Cards, Gift Boxes, Gift Tags, Ribbons, Seals, Tissues, Wrapping Paper, Stationery, Shopping Lists. 9 3083

SEW MODERN BATHROOM WORK Sooke 3-2. 9 3084

CEMENT 5-BAG BREAD MIXER Sooke 3-2. 9 3085

FOR SALE—BOAT PLANS WITH SERIES Of 1 Sooke 3-2. 9 3086

VOTE WE HAVE INCREASED OUR Specialty Printing Department. We have special stocks of Wedding Invitations, Gift Enclosure Cards, Gift Boxes, Gift Tags, Ribbons, Seals, Tissues, Wrapping Paper, Stationery, Shopping Lists. 9 3087

SEW MODERN BATHROOM WORK Sooke 3-2. 9 3088

CEMENT 5-BAG BREAD MIXER Sooke 3-2. 9 3089

FOR SALE—BOAT PLANS WITH SERIES Of 1 Sooke 3-2. 9 3090

VOTE WE HAVE INCREASED OUR Specialty Printing Department. We have special stocks of Wedding Invitations, Gift Enclosure Cards, Gift Boxes, Gift Tags, Ribbons, Seals, Tissues, Wrapping Paper, Stationery, Shopping Lists. 9 3091

SEW MODERN BATHROOM WORK Sooke 3-2. 9 3092

CEMENT 5-BAG BREAD MIXER Sooke 3-2. 9 3093

FOR SALE—BOAT PLANS WITH SERIES Of 1 Sooke 3-2. 9 3094

VOTE WE HAVE INCREASED OUR Specialty Printing Department. We have special stocks of Wedding Invitations, Gift Enclosure Cards, Gift Boxes, Gift Tags, Ribbons, Seals, Tissues, Wrapping Paper, Stationery, Shopping Lists. 9 3095

SEW MODERN BATHROOM WORK Sooke 3-2. 9 3096

CEMENT 5-BAG BREAD MIXER Sooke 3-2. 9 3097

FOR SALE—BOAT PLANS WITH SERIES Of 1 Sooke 3-2. 9 3098

VOTE WE HAVE INCREASED OUR Specialty Printing Department. We have special stocks of Wedding Invitations, Gift Enclosure Cards, Gift Boxes, Gift Tags, Ribbons, Seals, Tissues, Wrapping Paper, Stationery, Shopping Lists. 9 3099

SEW MODERN BATHROOM WORK Sooke 3-2. 9 3100

CEMENT 5-BAG BREAD MIXER Sooke 3-2. 9 3101

FOR SALE—BOAT PLANS WITH SERIES Of 1 Sooke 3-2. 9 3102

VOTE WE HAVE INCREASED OUR Specialty Printing Department. We have special stocks of Wedding Invitations, Gift Enclosure Cards, Gift Boxes, Gift Tags, Ribbons, Seals, Tissues, Wrapping Paper, Stationery, Shopping Lists. 9 3103

SEW MODERN BATHROOM WORK Sooke 3-2. 9 3104

CEMENT 5-BAG BREAD MIXER Sooke 3-2. 9 3105

FOR SALE—BOAT PLANS WITH SERIES Of 1 Sooke 3-2. 9 3106

VOTE WE HAVE INCREASED OUR Specialty Printing Department. We have special stocks of Wedding Invitations, Gift Enclosure Cards, Gift Boxes, Gift Tags, Ribbons, Seals, Tissues, Wrapping Paper, Stationery, Shopping Lists. 9 3107

SEW MODERN BATHROOM WORK Sooke 3-2. 9 3108

CEMENT 5-BAG BREAD MIXER Sooke 3-2. 9 3109

FOR SALE—BOAT PLANS WITH SERIES Of 1 Sooke 3-2. 9 3110

VOTE WE HAVE INCREASED OUR Specialty Printing Department. We have special stocks of Wedding Invitations, Gift Enclosure Cards, Gift Boxes, Gift Tags, Ribbons, Seals, Tissues, Wrapping Paper, Stationery, Shopping Lists. 9 3111

SEW MODERN BATHROOM WORK Sooke 3-2. 9 3112

CEMENT 5-BAG BREAD MIXER Sooke 3-2. 9 3113

FOR SALE—BOAT PLANS WITH SERIES Of 1 Sooke 3-2. 9 3114

VOTE WE HAVE INCREASED OUR Specialty Printing Department. We have special stocks of Wedding Invitations, Gift Enclosure Cards, Gift Boxes, Gift Tags, Ribbons, Seals, Tissues, Wrapping Paper, Stationery, Shopping Lists. 9 3115

SEW MODERN BATHROOM WORK Sooke 3-2. 9 3116

CEMENT 5-BAG BREAD MIXER Sooke 3-2. 9 3117

FOR SALE—BOAT PLANS WITH SERIES Of 1 Sooke 3-2. 9 3118

VOTE WE HAVE INCREASED OUR Specialty Printing Department. We have special stocks of Wedding Invitations, Gift Enclosure Cards, Gift Boxes, Gift Tags, Ribbons, Seals, Tissues, Wrapping Paper, Stationery, Shopping Lists. 9 3119

SEW MODERN BATHROOM WORK Sooke 3-2. 9 3120

CEMENT 5-BAG BREAD MIXER Sooke 3-2. 9 3121

FOR SALE—BOAT PLANS WITH SERIES Of 1 Sooke 3-2. 9 3122

VOTE WE HAVE INCREASED OUR Specialty Printing Department. We have special stocks of Wedding Invitations, Gift Enclosure Cards, Gift Boxes, Gift Tags, Ribbons, Seals, Tissues, Wrapping Paper, Stationery, Shopping Lists. 9 3123

SEW MODERN BATHROOM WORK Sooke 3-2. 9 3124

CEMENT 5-BAG BREAD MIXER Sooke 3-2. 9 3125

FOR SALE—BOAT PLANS WITH SERIES Of 1 Sooke 3-2. 9 3126

VOTE WE HAVE INCREASED OUR Specialty Printing Department. We have special stocks of Wedding Invitations, Gift Enclosure Cards, Gift Boxes, Gift Tags, Ribbons, Seals, Tissues, Wrapping Paper, Stationery, Shopping Lists. 9 3127

SEW MODERN BATHROOM WORK Sooke 3-2. 9 3128

CEMENT 5-BAG BREAD MIXER Sooke 3-2. 9 3129

FOR SALE—BOAT PLANS WITH SERIES Of 1 Sooke 3-2. 9 3130

VOTE WE HAVE INCREASED OUR Specialty Printing Department. We have special stocks of Wedding Invitations, Gift Enclosure Cards, Gift Boxes, Gift Tags, Ribbons, Seals, Tissues, Wrapping Paper, Stationery, Shopping Lists. 9 3131

SEW MODERN BATHROOM WORK Sooke 3-2. 9 3132

CEMENT 5-BAG BREAD MIXER Sooke 3-2. 9 3133

FOR SALE—BOAT PLANS WITH SERIES Of 1 Sooke 3-2. 9 3134

VOTE WE HAVE INCREASED OUR Specialty Printing Department. We have special stocks of Wedding Invitations, Gift Enclosure Cards, Gift Boxes, Gift Tags, Ribbons, Seals, Tissues, Wrapping Paper, Stationery, Shopping Lists. 9 3135

SEW MODERN BATHROOM WORK Sooke 3-2. 9 3136

CEMENT 5-BAG BREAD MIXER Sooke 3-2. 9 3137

FOR SALE—BOAT PLANS WITH SERIES Of 1 Sooke 3-2. 9 3138

VOTE WE HAVE INCREASED OUR Specialty Printing Department. We have special stocks of Wedding Invitations, Gift Enclosure Cards, Gift Boxes, Gift Tags, Ribbons, Seals, Tissues, Wrapping Paper, Stationery, Shopping Lists. 9 3139

SEW MODERN BATHROOM WORK Sooke 3-2. 9 3140

CEMENT 5-BAG BREAD MIXER Sooke 3-2. 9 3141

FOR SALE—BOAT PLANS WITH SERIES Of 1 Sooke 3-2. 9 3142

VOTE WE HAVE INCREASED OUR Specialty Printing Department. We have special stocks of Wedding Invitations, Gift Enclosure Cards, Gift Boxes, Gift Tags, Ribbons, Seals, Tissues, Wrapping Paper, Stationery, Shopping Lists. 9 3143

SEW MODERN BATHROOM WORK Sooke 3-2. 9 3144

CEMENT 5-BAG BREAD MIXER Sooke 3-2. 9 3145

FOR SALE—BOAT PLANS WITH SERIES Of 1 Sooke 3-2. 9 3146

VOTE WE HAVE INCREASED OUR Specialty Printing Department. We have special stocks of Wedding Invitations, Gift Enclosure Cards, Gift Boxes, Gift Tags, Ribbons, Seals, Tissues, Wrapping Paper, Stationery, Shopping Lists. 9 3147

SEW MODERN BATHROOM WORK Sooke 3-2. 9 3148

CEMENT 5-BAG BREAD MIXER Sooke 3-2. 9 3149

FOR SALE—BOAT PLANS WITH SERIES Of 1 Sooke 3-2. 9 3150

VOTE WE HAVE INCREASED OUR Specialty Printing Department. We have special stocks of Wedding Invitations, Gift Enclosure Cards, Gift Boxes, Gift Tags, Ribbons, Seals, Tissues, Wrapping Paper, Stationery, Shopping Lists. 9 3151

SEW MODERN BATHROOM WORK Sooke 3-2. 9 3152

CEMENT 5-BAG BREAD MIXER Sooke 3-2. 9 3153

FOR SALE—BOAT PLANS WITH SERIES Of 1 Sooke 3-2. 9 3154

VOTE WE HAVE INCREASED OUR Specialty Printing Department. We have special stocks of Wedding Invitations, Gift Enclosure Cards, Gift Boxes, Gift Tags, Ribbons, Seals, Tissues, Wrapping Paper, Stationery, Shopping Lists. 9 3155

SEW MODERN BATHROOM WORK Sooke 3-2. 9 3156

CEMENT 5-BAG BREAD MIXER Sooke 3-2. 9 3157

FOR SALE—BOAT PLANS WITH SERIES Of 1 Sooke 3-2. 9 3158

VOTE WE HAVE INCREASED OUR Specialty Printing Department. We have special stocks of Wedding Invitations, Gift Enclosure Cards, Gift Boxes, Gift Tags, Ribbons, Seals, Tissues, Wrapping Paper, Stationery, Shopping Lists. 9 3159

SEW MODERN BATHROOM WORK Sooke 3-2. 9 3160

CEMENT 5-BAG BREAD MIXER Sooke 3-2. 9 3161

FOR SALE—BOAT PLANS WITH SERIES Of 1 Sooke 3-2. 9 3162

VOTE WE HAVE INCREASED OUR Specialty Printing Department. We have special stocks of Wedding Invitations, Gift Enclosure Cards, Gift Boxes, Gift Tags, Ribbons, Seals, Tissues, Wrapping Paper, Stationery, Shopping Lists. 9 3163

SEW MODERN BATHROOM WORK Sooke 3-2. 9 3164

CEMENT 5-BAG BREAD MIXER Sooke 3-2. 9 3165

FOR SALE—BOAT PLANS WITH SERIES Of 1 Sooke 3-2. 9 3166

VOTE WE HAVE INCREASED OUR Specialty Printing Department. We have special stocks of Wedding Invitations, Gift Enclosure Cards, Gift Boxes, Gift Tags, Ribbons, Seals, Tissues, Wrapping Paper, Stationery, Shopping Lists. 9 3167

SEW MODERN BATHROOM WORK Sooke 3-2. 9 3168

CEMENT 5-BAG BREAD MIXER Sooke 3-2. 9 3169

FOR SALE—BOAT PLANS WITH SERIES Of 1 Sooke 3-2. 9 3170

VOTE WE HAVE INCREASED OUR Specialty Printing Department. We have special stocks of Wedding Invitations, Gift Enclosure Cards, Gift Boxes, Gift Tags, Ribbons, Seals, Tissues, Wrapping Paper, Stationery, Shopping Lists. 9 3171

SEW MODERN BATHROOM WORK Sooke 3-2. 9 3172

CEMENT 5-BAG BREAD MIXER Sooke 3-2. 9 3173

FOR SALE—BOAT PLANS WITH SERIES Of 1 Sooke 3-2. 9 3174

VOTE WE HAVE INCREASED OUR Specialty Printing Department. We have special stocks of Wedding Invitations, Gift Enclosure Cards, Gift Boxes, Gift Tags, Ribbons, Seals, Tissues, Wrapping Paper, Stationery, Shopping Lists. 9 3175

SEW MODERN BATHROOM WORK Sooke 3-2. 9 3176

CEMENT 5-BAG BREAD MIXER Sooke 3-2. 9 3177

FOR SALE—BOAT PLANS WITH SERIES Of 1 Sooke 3-2. 9 3178

VOTE WE HAVE INCREASED OUR Specialty Printing Department. We have special stocks of Wedding Invitations, Gift Enclosure Cards, Gift Boxes, Gift Tags, Ribbons, Seals, Tissues, Wrapping Paper, Stationery, Shopping Lists. 9 3179

SEW MODERN BATHROOM WORK Sooke 3-2. 9 3180

CEMENT 5-BAG BREAD MIXER Sooke 3-2. 9 3181

FOR SALE—BOAT PLANS WITH SERIES Of 1 Sooke 3-2. 9 3182

VOTE WE HAVE INCREASED OUR Specialty Printing Department. We have special stocks of Wedding Invitations, Gift Enclosure Cards, Gift Boxes, Gift Tags, Ribbons, Seals, Tissues, Wrapping Paper, Stationery, Shopping Lists. 9 3183

SEW MODERN BATHROOM WORK Sooke 3-2. 9 3184

CEMENT 5-BAG BREAD MIXER Sooke 3-2. 9 3185

FOR SALE—BOAT PLANS WITH SERIES Of 1 Sooke 3-2. 9 3186

VOTE WE HAVE INCREASED OUR Specialty Printing Department. We have special stocks of Wedding Invitations, Gift Enclosure Cards, Gift Boxes, Gift Tags, Ribbons, Seals, Tissues, Wrapping Paper, Stationery, Shopping Lists. 9 3187

SEW MODERN BATHROOM WORK Sooke 3-2. 9 3188

CEMENT 5-BAG BREAD MIXER Sooke 3-2. 9 3189

FOR SALE—BOAT PLANS WITH SERIES Of 1 Sooke 3-2. 9 3190

VOTE WE HAVE INCREASED OUR Specialty Printing Department. We have special stocks of Wedding Invitations, Gift Enclosure Cards, Gift Boxes, Gift Tags, Ribbons, Seals, Tissues, Wrapping Paper, Stationery, Shopping Lists. 9 3191

SEW MODERN BATHROOM WORK Sooke 3-2. 9 3192

CEMENT 5-BAG BREAD MIXER Sooke 3-2. 9 3193

FOR SALE—BOAT PLANS WITH SERIES Of 1 Sooke 3-2. 9 3194

VOTE WE HAVE INCREASED OUR Specialty Printing Department. We have special stocks of Wedding Invitations, Gift Enclosure Cards, Gift Boxes, Gift Tags, Ribbons, Seals, Tissues, Wrapping Paper, Stationery, Shopping Lists. 9 3195

SEW MODERN BATHROOM WORK Sooke 3-2. 9 3196

CEMENT 5-BAG BREAD MIXER Sooke 3-2. 9 3197

FOR SALE—BOAT PLANS WITH SERIES Of 1 Sooke 3-2. 9 3198

VOTE WE HAVE INCREASED OUR Specialty Printing Department. We have special stocks of Wedding Invitations, Gift Enclosure Cards, Gift Boxes, Gift Tags, Ribbons, Seals, Tissues, Wrapping Paper, Stationery, Shopping Lists. 9 3199

SEW MODERN BATHROOM WORK Sooke 3-2. 9 3200

CEMENT 5-BAG BREAD MIXER Sooke 3-2. 9 3201

FOR SALE—BOAT PLANS WITH SERIES Of 1 Sooke 3-2. 9 3202

VOTE WE HAVE INCREASED OUR Specialty Printing Department. We have special stocks of Wedding Invitations, Gift Enclosure Cards, Gift Boxes, Gift Tags, Ribbons, Seals, Tissues, Wrapping Paper, Stationery, Shopping Lists. 9 3203

SEW MODERN BATHROOM WORK Sooke 3-2. 9 3204

CEMENT 5-BAG BREAD MIXER Sooke 3-2. 9 3205

FOR SALE—BOAT PLANS WITH SERIES Of 1 Sooke 3-2. 9 3206

VOTE WE HAVE INCREASED OUR Specialty Printing Department. We have special stocks of Wedding Invitations, Gift Enclosure Cards, Gift Boxes, Gift Tags, Ribbons, Seals, Tissues, Wrapping Paper, Stationery, Shopping Lists. 9 3207

SEW MODERN BATHROOM WORK Sooke 3-2. 9 3208

CEMENT 5-BAG BREAD MIXER Sooke 3-2. 9 3209

FOR SALE—BOAT PLANS WITH SERIES Of 1 Sooke 3-2. 9 3210

VOTE WE HAVE INCREASED OUR Specialty Printing Department. We have special stocks of Wedding Invitations, Gift Enclosure Cards, Gift Boxes, Gift Tags, Ribbons, Seals, Tissues, Wrapping Paper, Stationery, Shopping Lists. 9 3211

SEW MODERN BATHROOM WORK Sooke 3-2. 9 3212

CEMENT 5-BAG BREAD MIXER Sooke 3-2. 9 3213

FOR SALE—BOAT PLANS WITH SERIES Of 1 Sooke 3-2. 9 3214

VOTE WE HAVE INCREASED OUR Specialty Printing Department. We have special stocks of Wedding Invitations, Gift Enclosure Cards, Gift Boxes, Gift Tags, Ribbons, Seals, Tissues, Wrapping Paper, Stationery, Shopping Lists. 9 3215

SEW MODERN BATHROOM WORK Sooke 3-2. 9 3216

CEMENT 5-BAG BREAD MIXER Sooke 3-2. 9 3217

FOR SALE—BOAT PLANS WITH SERIES Of 1 Sooke 3-2. 9 3218

VOTE WE HAVE INCREASED OUR Specialty Printing Department. We have special stocks of Wedding Invitations, Gift Enclosure Cards, Gift Boxes, Gift Tags, Ribbons, Seals, Tissues, Wrapping Paper, Stationery, Sh

65 AUTOMOBILES

ROYAL AUTO SALES

4 BAYS PLACE TO DEAL
Open Evenings Till 9 p.m.
VICTORIA'S LARGEST USED CAR LOT

VICTORIA'S BEST BUYS

LEGAL TRADE-IN ALLOWANCE
BALANCE UP TO 36 MONTHS

1949 DODGE "CORONET" 7-PASSENGER SEDAN
1948 GEN. LINDSHAW, Used 2427 miles actually, Brilliant jet black with tan. As new. Look, you will love it.
1948 FORD DE LUXE 2-DOOR SEDAN
1940 Easy morning motor. Full price only $1,395. Down payment.
1939 PLYMOUTH SPECIAL DE LUXE SEDAN. Definitely great stuff. A non-smoker owner car. Down payment $650
1938 PLYMOUTH 4-DOOR SEDAN This is a very popular model. Full price, $600. Down payment, $300
1938 PONTIAC COACH Blistering only hand shift. Sensational throughout. Only $675. Down payment $300.
1937 DODGE STREAM-PLANE 2-DOOR SEDAN Fluid drive. Very powerful. $1,295
1937 CHEVROLET-PLYMOUTH 4-DOOR SEDAN Immaculate condition. Down payment $1,000
1936 MORAN'S 4-DOOR SPORT SEDAN Jet-Black finish, light tan. The real bargain! Full price $1,200
1939 WILLYS 4-DOOR SEDAN An economical car! Down payment $500
1936 GRAHAM SEDAN for class transportation, at only $495. Down payment $100
1936 AUSTIN 7 4-DOOR SEDAN A class transportation, one that will sell! Down payment $100
1934 FORD 2-DOOR SEDAN—Much Jumbo stuff. Make a nice runaring car. Only $300 Down payment
1931 FORD MODEL "A" COACH A wonder model, with low mileage! $200
1933 CHEVROLET 2-TON TRUCK Well-built box, heavy duty brakes. Excellent condition. Ready for a nice fruit. A bargain $600 Down payment $350
1934 FORD 1½ TON TRUCK Good Price $300 Down payment $100

ALSO NEW USED MOTORCYCLES
Prices Can Now Be Discussed

ROYAL AUTO SALES

3350 DOUGLAS AT FIELD STREET
PHONE G 4811

TOP USED CAR VALUES AT THE NATIONAL

DE LUXE FORD COACH Gives a year charmer $895
1946 MERCURY TOWN SEDAN Rich in sweetness $1,495
1946 BUICK COACH Good looking rubber gives gold-star ride $375
1947 FORD 1½-TON PICKUP New tires to raise $1,595
1947 FORD SUPER DE LUXE FORDOR SEDAN Beauty $1,950

NATIONAL MOTORS LTD.
816 YATES STREET D 8871

CADWELL MOTORS LTD.

MERCURY MOTOR LINCOLN DEALER
SAVES YOU VANCOUVER STREET
Phone B 2111
Service Centre See All Ford Products

THESE ARE GOOD BUYS

1941 HILLMAN MINX SEDAN Economical and comfortable $895
1947 DODGE CUSTOM SEDAN A PARK Beautiful car, excellent throughout. Only $1,950
1939 DODGE 1-TON PANEL Only $945
1943 INTERNATIONAL ½-TON PANEL Roomy utility $1250
1946 FARGO 2-TON 160-in. wheelbase Unbeatable value Price $1550

WE PAY CASH

FOR USED CARS AND TRUCKS AND SELL THE REMAINDER

J. M. WOOD MOTORS

Bend-Out Lot, G 1194 837 Yates Street

EMPRESS SALES

832 YATES STREET

1947 LINCOLN SEDAN
1946 MERCURY 5-PASSENGER
1941 FORD SEDAN
1941 FORD CABRIOLET
1936 PACKARD SEDAN
1937 PARK SEDAN
1938 PARK COUPE
1937 FORD COACH
1936 DODGE COACH Heater
1936 MARQUETTE SEDAN 2-TONE
1936 CHEVROLET COUPE

AT CORNWALL STREET
G 4420 G 8031

ARENA AUTO SALES SPECIALS

1936 MORAN'S SEDAN Tan condition
1936 PARK SEDAN Radio and heater
1937 FORD V8 SEDAN Radio and heater
1936 DODGE COACH Heater
1936 MARQUETTE SEDAN 2-TONE
1936 CHEVROLET COUPE

THIS IS NOT A USED CAR SPECIAL

IT'S JUST AN EVERY DAY

McLEOD-LUMSDEN MOTORS LIMITED

1939 DE LUXE Mechanically sound throughout and upholstery in fine condition. Original mileage, 20,000 miles. A good car quite cheap. Price $995

McLEOD-LUMSDEN MOTORS LTD.

805 YATES STREET G 1244
PLYMOUTH AND CHRYSLER CARS
SALES AND SERVICE
"You Can't Better the Best"

FOR GOOD VALUE

VICTORIA SUPER SERVICE LTD.

1940 FORD TUDOR $1,750
1940 PONTIAC SEDAN—Radio, Heater Etc. $1,750
1941 DODGE "D" SEDAN $1,650
NEW 1½-TON DODGE TRUCK $5,800
1940 BLANSHARD ST.—E 1188

WOLSELEY

ENGLAND'S FINEST SMALL CAR
TRADE-INS WANTED
We are soon to accept a limited number of used cars to trade on new Wolseley.

MASTERS MOTOR CO. LTD.

1010 YATES STREET G 2121

1947 STUDEBAKER CHAMPION Royal De Luxe overdrive heater. Beautiful jet black finish, tan interior, never been duly licensed, new tires, spare, jack, a good glove box, perfect condition all over. Phone G 2000 between 1 and 4 p.m.

65 AUTOMOBILES

SPENCER HOUSTON CAR SALES

THE BRAND'S LARGEST USED CAR DEALER

GUARANTEES CUSTOMER SATISFACTION

1947 DODGE FLUID DRIVE SEDAN Beautiful Blue Lowmileage car
1947 HUDSON COMMODORE 8 Sedan Overdrive, Radio and heater, Gleaming green. The finest one we have. See this for yourself
1947 CHEVROLET FLEETLINE SPECIAL Custom radio and Heater. A bargain
1947 MERCURY SEDAN Beautiful condition, Heater
1946 BUICK SPECIAL DYNA COUPE Radio and heater. Excellent value

SPECIALS

1947 PLYMOUTH SPECIAL DE LUXE Heater $1895
1946 MERCURY COUPE Dark blue, new tires $1695
1946 FORD DE LUXE SEDAN Heater, Good condition $1495

NEW TRUCKS

1948 FORD 1-TON EXPRESS PICKUP
1948 MERCURY ½-TON PANEL Heater
1947 CHEVROLET PICKUP

MIRACLE

1933 PLYMOUTH COUPE No body or paint, but mechanically sound, runs as good as new

Convenient Terms on All Cars
OPEN FROM 7 TO 9

SPENCER HOUSTON CAR SALES

945-951 Yates St B 1032

NEW TRUCKS IN STOCK FOR IMMEDIATE DELIVERY

1948 FORD Chassis-Cab and 8 ft. 1/2 ton
1948 DODGE 1½ WHEELBASE 7 ft. 9 in. 2 Wd Hiss, heater sedan $2,443.20
1948 DODGE 1½ WHEELBASE 7 ft. 9 in. Chassis-Cab $2,443.20

USED CARS

1938 PLYMOUTH SPECIAL Priced at $1250
1937 MERCURY SEDAN COUPE Very clean and reliable $1400
1946 MERCURY 109" SEDAN Wagon heater $1975
1946 MERCURY 110" DE LUXE SEDAN Heater $1895
1946 MERCURY 110 SEDAN Heater $1895
1946 MERCURY 110 SEDAN Heater $2125
1946 MERCURY 110 PANEL—PARTITION Heater $2000
1947 FORD TUDOR—Heater, Seat covers $1900

THE WORK SPECIALS AT

GLADWELL MOTORS LTD.

MERCURY MOTOR LINCOLN DEALER
SAVES YOU VANCOUVER STREET
Phone B 2111
Service Centre See All Ford Products

B.C. USED CAR SERVICE

810 YATES STREET

JUST DRIVE IN & SAY

THE BUYER Why not use this FREE service? Let us know what car you want and we'll get it for you.

SPECIAL LISTINGS

1947 Buick, Roadmaster
1946 Pontiac Streamliner (Admiral)
1941 Ford Pick up, new motor
1938 Nash Coach very clean

MANY, MANY MORE

NO BRIBERY, but your car will go at $1.75, and we do the rest

NO SALE — NO CHARGE
WE DO NOT OPERATE A CAR LOT

72 COUNTRIES

HAVE PLACED ORDERS FOR
60 MILLION DOLLARS
WORTH OF
1949 STANDARD VANGUARDS
THERE IS A REASON

LOUIS NELSON LTD.

RAMBLER PLYMOUTH SUPERBUS STATIONS
810 JOHNSON STREET B 3320

CAUSEWAY SERVICE AND GARAGE

1948 S-8 COUPE—radio and heater
1948 BUICK ROADMASTER SEDAN radio and heater
1948 FORD TUDOR Heater
1948 MERCURY ½-TON PANEL Heater
1947 CHEVROLET ½-TON PICKUP Heater
1947 FORD SUPER DE LUXE Radio and heater
1947 FORD SUPER DE LUXE Radio and heater
1946 DODGE COACH Heater
1946 MARQUETTE SEDAN 2-TONE
1946 CHEVROLET COUPE
1941 FORD SEDAN Radio and heater
1941 FORD COUPE Radio and heater
1940 FORD SEDAN Radio and heater
1940 FORD COUPE Radio and heater
1939 FORD SEDAN Radio and heater
1939 FORD COUPE Radio and heater

78 HOUSES FOR SALE

BACHELORS — WE HAVE A SMALL 5-room cottage in good district, about 1 block from bus. Price $2100. Full price $1200. Call Mr. Ker, Empire 4141, Evenings 3-5 p.m.

SUBURBAN SPECIAL
TWO-BEDROOMED STUCCO BUNGALOW with sidewalks. Chicken-house and run. Fruit trees, Garage, chicken-house. Price $3500. Terms.

PARKDALE — $5,500
Five-roomed modern bungalow. Glassed in sunporch. Stage-room with fireplace, modern kitchen, 3 bedrooms. Spacious basement, furnace, laundry tubs, cement floors, basement, tubs, concrete floors.

FERNWOOD — BARGAIN
Tenant—6-roomed house with basement, dining-room, lot 50x120. Price $4950. Terms.

CLOSE IN, BARGAIN
Family home, 4 bedrooms, basement and furnace. Garage. Price $6900. Terms.

BACH. & SHAFE — $1100
Sell Port Ballard

"The interest of those who deal with us become as our own."

CHAS. S. BETTER SUTS

LARE HILL
LIVING ST. PEOPLE STOP AND ASK this attractive Fairfield-type bungalow with attached garage, 2 bedrooms, 1 large, 1 small, living, dining, all rooms. The dining room is separate, with corner ceiling, and has a fireplace. Kitchen is modern, with Crosley sink and two-drawer cupboard, lots of cupboards and inlaid lino. 4 bedrooms, modern bathroom, basement, furnace, laundry tubs, concrete floors, cement walks, concrete garage floor, fenced, fruit trees, lot 50x120. This home is in good condition. Price $11,500. Terms.

Call Mr. Carpenter at office.

QUADRA
OAKLAWN WAVER District bungalow situated in this choice area, close to schools and bus. Contains living-room with fireplace, 2 bedrooms, Frigidaire, modern kitchen, bathroom, basement, furnace, laundry tubs, fireplace, garage. Full lot, fronting Oakland Terrace. A choice property. Price $7200. Terms.

OAK BAY
This fine home, 1 block from Oak Bay Junior Secondary, comprising 3 bedrooms, living-room, with oak floor and fireplace, Kitchen, modern kitchen, bathroom, sun porch, garage, 2 fireplaces and Frigidaire. Full basement, furnace, laundry tubs, cement floors. Price $10,000.

THE MILE POINT—Five-room stucco bungalow with basement, oil heat, garage, fenced, fruit trees. Price $14,700.

Call Mr. Carpenter or owner.

HOWARD B. CHAMP, REALTOR
Member of the Real Estate Board of Victoria

Corner Fort and Quadra. Office G 3121

Evenings
Mr. Carpenter G 2318 Mr. Craig E 3811

$7,000 CASH
DUPLEX NOTH SUITES VACANT Revenue—Rent are low compared with Rent Ceiling. Well-built, well-kept, well-located. Well-rented. Well-managed. Well-maintained. Well-worth-while investigating. Well-priced. Well-worth-while buying. Well-worth-while selling. Well-worth-while Price $7,000. Terms.

$1,000 CASH
Five-room white stucco bungalow situated close to Beacon Hill Park. Contains living-room with fireplace, 2 bedrooms, kitchen with Frigidaire and two-piece bathroom. Full basement with furnace and laundry tubs. Garage and concrete floor. Lot 50x120. Price $5950. Terms.

CENTRAL BEAUTY
Tilt Your Dreams Phone B 3111
Evenings G 3166 B 3710

DUPLEX FOR SALE IN JAMES BAY Revenue—Rent Ceiling $90 per month. Rent is below market value. Well-built, well-kept, well-located. Kitchen with dinette, living-room, 2 bedrooms, bathroom, sun porch, basement, furnace, laundry tubs, concrete floors, fenced, garage. Full lot. Price $9500. Terms.

A GOOD 5-ROOM HOME
ELECTRIC LIGHT, CITY WATER, BATH and toilet, kitchen, 3 acres of rich-soil, 1 acre cleared, 2 acres bush. Situated on transportation route, 10 miles from Victoria. Terms on request, only $7000.

ENQUIMALT
A very large—Five-room bungalow good as new. Big living-room, 2 bedrooms, kitchen. You will be worry if you walk into this one. Price $7500. Terms.

WHY PAY RENT
Here is value for the money. Large five-room bungalow, close to Enquimalt. Only $7500. Terms.

Price are in the market for a Three-room-dwelling, suite, or home, a wide selection to choose from. Let reasonable offers.

RUNER LOCATORS REALTY CO.
J. Wheeler 301 Central Bldg.
Phone G 4314 Residence, G 4314

FOUR-MILE CIRCLE
FOUR-ROOM BUNGALOW ON TWO lots of land living-room, kitchen, two bedrooms, dinette, bathroom, sun porch. Possession 30 days. Price $6000. Terms.

CITY
Five-room bungalow of the older type situated within walking distance of city centre. $3000 cash. Price $4950.

LARE HILL
Modern, Low terms PRICE $4950

BEACON HILL
Beacon-room, plaster, semi bungalow. Approximately 10 years old. Dining-room, full basement, Quick price. Price $10,500

METCHOSIN WATERFRONT—500 FT.
Twelve-room summer home, built of logs, with large living-room, 3 bedrooms, Large fireplace, stone floor, kitchen, electric stove, refrigerator, electric hot water, fresh water, Electric light, Chicken house, garage. Beautiful view. Terms $9500 or reasonable offer. Possession. PRICE

J. H. McDOLE & CO. LTD.
Gen. Ins. Brokers
Gov. Vic. Street. Phone G 3131

DON. SALE BY OWNER—FULL MODERN 5-room plaster bungalow, stucco finish, 2 bedrooms, living-room, dining-room, kitchen, 75-ft. lot, fully fenced, fruit trees, garage, $4750 cash required. Terms available. Price $4750. Terms.

DUPLEX — CLOSE TO BEACON HILL Park. Duplex. Two self-contained suites, 2 bedrooms, living-room, kitchen, bathroom, basement, furnace, laundry tubs, lot 50x120. Revenue $90 per month. NO AGENTS, PLEASE. Phone G 1866.

SALES CARD — 6 ROOMS
CITY CITY ROOMS IN GOOD LOCATION. Only $4,000 cash down, 6% mortgage. Inquire Mr. Ker, Empire 4141.

FIVE-ROOM BUNGALOW—$4,500 Cash Across, $6,500. Early possession. Five-room bungalow under construction. Price for immediate full cash settlement.

FOR SALE BY OWNER—5 ROOMS, 2 bedroom, Detached, good. Well-size basement, furnace, laundry tubs, garage. Close to bus line. $6,500. G 4866.

FOUR-ROOM BUNGALOW, GARAGE, one-third acre, fruit-trees, chicken-house, $4,000. $2,000 cash down, $30 per month. Phone G 4866.

OPPOSITE—FIVE-ROOM BUNGALOW, Fairfield, $5,000. Terms. Phone G 4866.

HOME FOR SALE—BENVOULIN Street, close to Douglas across from new grocery. Cash $3,000, full payment. Phone G 4866.

78 HOUSES FOR SALE

FERNWOOD — NEAR THE HIGH School, newly decorated and in very good condition, living-room and dining-room, kitchen, bathroom, 3 bedrooms, basement, furnace, laundry tubs, concrete floors, fenced, garage. Full lot. Terms available. Price $5250.

NEAR SHELBOURNE AND BELLEVUE—Six-room bungalow in very good condition, living-room, dining-room, kitchen, 3 bedrooms, bathroom, basement, furnace, laundry tubs, concrete floors, fenced, garage. Full lot. Price $5250. Terms.

DOUGLAS STREET—Close to the Hospital, 5-room bungalow, living-room, dining-room, kitchen, 2 bedrooms, bathroom, 2 fireplaces, basement, furnace, laundry tubs, concrete floors, fenced, garage. Price $5300. Terms.

NEAR SHELBOURNE AND BELLEVUE—Six-room bungalow, living-room, dining-room, kitchen, 3 bedrooms, bathroom, basement, furnace, laundry tubs, concrete floors, fenced, garage. Price $5500. Terms.

ROOF O QUADRA—Just outside city limits, 5-room bungalow, living-room, dining-room, with fireplace, 2 bedrooms, kitchen, bathroom, basement, furnace, laundry tubs, concrete floors, fenced, garage. Price $5500. Terms.

NEAR BRIGHTON AVENUE—The Grange, 5-room bungalow, living-room, dining-room, kitchen, 2 bedrooms, bathroom, basement, furnace, laundry tubs, concrete floors, fenced, garage. Price $6500. Terms.

BARGAIN
Tenant—6-roomed house with basement, dining-room, lot 50x120. Price $4950. Terms.

CLOSE IN, BARGAIN
Family home, 4 bedrooms, basement and furnace. Garage. Price $6900. Terms.

BACH. & SHAFE — $1100
Sell Port Ballard

"The interest of those who deal with us become as our own."

CHAS. S. BETTER SUTS

LARE HILL
LIVING ST. PEOPLE STOP AND ASK this attractive Fairfield-type bungalow with attached garage, 2 bedrooms, 1 large, 1 small, living, dining, all rooms. The dining room is separate, with corner ceiling, and has a fireplace. Kitchen is modern, with Crosley sink and two-drawer cupboard, lots of cupboards and inlaid lino. 4 bedrooms, modern bathroom, basement, furnace, laundry tubs, concrete floors, cement walks, concrete garage floor, fenced, fruit trees, lot 50x120. This home is in good condition. Price $11,500. Terms.

Call Mr. Carpenter at office.

QUADRA
OAKLAWN WAVER District bungalow situated in this choice area, close to schools and bus. Contains living-room with fireplace, 2 bedrooms, Frigidaire, modern kitchen, bathroom, basement, furnace, laundry tubs, fireplace, garage. Full lot, fronting Oakland Terrace. A choice property. Price $7200. Terms.

OAK BAY
This fine home, 1 block from Oak Bay Junior Secondary, comprising 3 bedrooms, living-room, with oak floor and fireplace, Kitchen, modern kitchen, bathroom, sun porch, garage, 2 fireplaces and Frigidaire. Full basement, furnace, laundry tubs, cement floors. Price $10,000.

THE MILE POINT—Five-room stucco bungalow with basement, oil heat, garage, fenced, fruit trees. Price $14,700.

Call Mr. Carpenter or owner.

HOWARD B. CHAMP, REALTOR
Member of the Real Estate Board of Victoria

Corner Fort and Quadra. Office G 3121

Evenings
Mr. Carpenter G 2318 Mr. Craig E 3811

$7,000 CASH
DUPLEX NOTH SUITES VACANT Revenue—Rent are low compared with Rent Ceiling. Well-built, well-kept, well-located. Well-rented. Well-managed. Well-maintained. Well-worth-while investigating. Well-priced. Well-worth-while buying. Well-worth-while selling. Well-worth-while Price $7,000. Terms.

$1,000 CASH
Five-room white stucco bungalow situated close to Beacon Hill Park. Contains living-room with fireplace, 2 bedrooms, kitchen with Frigidaire and two-piece bathroom. Full basement with furnace and laundry tubs. Garage and concrete floor. Lot 50x120. Price $5950. Terms.

CENTRAL BEAUTY
Tilt Your Dreams Phone B 3111
Evenings G 3166 B 3710

DUPLEX FOR SALE IN JAMES BAY Revenue—Rent Ceiling $90 per month. Rent is below market value. Well-built, well-kept, well-located. Kitchen with dinette, living-room, 2 bedrooms, bathroom, sun porch, basement, furnace, laundry tubs, concrete floors, fenced, garage. Full lot. Price $9500. Terms.

A GOOD 5-ROOM HOME
ELECTRIC LIGHT, CITY WATER, BATH and toilet, kitchen, 3 acres of rich-soil, 1 acre cleared, 2 acres bush. Situated on transportation route, 10 miles from Victoria. Terms on request, only $7000.

ENQUIMALT
A very large—Five-room bungalow good as new. Big living-room, 2 bedrooms, kitchen. You will be worry if you walk into this one. Price $7500. Terms.

WHY PAY RENT
Here is value for the money. Large five-room bungalow, close to Enquimalt. Only $7500. Terms.

Price are in the market for a Three-room-dwelling, suite, or home, a wide selection to choose from. Let reasonable offers.

RUNER LOCATORS REALTY CO.
J. Wheeler 301 Central Bldg.
Phone G 4314 Residence, G 4314

FOUR-MILE CIRCLE
FOUR-ROOM BUNGALOW ON TWO lots of land living-room, kitchen, two bedrooms, dinette, bathroom, sun porch. Possession 30 days. Price $6000. Terms.

CITY
Five-room bungalow of the older type situated within walking distance of city centre. $3000 cash. Price $4950.

LARE HILL
Modern, Low terms PRICE $4950

BEACON HILL
Beacon-room, plaster, semi bungalow. Approximately 10 years old. Dining-room, full basement. Quick price. Price $10,500

METCHOSIN WATERFRONT—500 FT.
Twelve-room summer home, built of logs, with large living-room, 3 bedrooms, Large fireplace, stone floor, kitchen, electric stove, refrigerator, electric hot water, fresh water, Electric light, Chicken house, garage. Beautiful view. Terms $9500 or reasonable offer. Possession. PRICE

J. H. McDOLE & CO. LTD.
Gen. Ins. Brokers
Gov. Vic. Street. Phone G 3131

DON. SALE BY OWNER—FULL MODERN 5-room plaster bungalow, stucco finish, 2 bedrooms, living-room, dining-room, kitchen, 75-ft. lot, fully fenced, fruit trees, garage, $4750 cash required. Terms available. Price $4750. Terms.

DUPLEX — CLOSE TO BEACON HILL Park. Duplex. Two self-contained suites, 2 bedrooms, living-room, kitchen, bathroom, basement, furnace, laundry tubs, lot 50x120. Revenue $90 per month. NO AGENTS, PLEASE. Phone G 1866.

SALES CARD — 6 ROOMS
CITY CITY ROOMS IN GOOD LOCATION. Only $4,000 cash down, 6% mortgage. Inquire Mr. Ker, Empire 4141.

FIVE-ROOM BUNGALOW—$4,500 Cash Across, $6,500. Early possession. Five-room bungalow under construction. Price for immediate full cash settlement.

FOR SALE BY OWNER—5 ROOMS, 2 bedroom, Detached, good. Well-size basement, furnace, laundry tubs, garage. Close to bus line. $6,500. G 4866.

FOUR-ROOM BUNGALOW, GARAGE, one-third acre, fruit-trees, chicken-house, $4,000. $2,000 cash down, $30 per month. Phone G 4866.

OPPOSITE—FIVE-ROOM BUNGALOW, Fairfield, $5,000. Terms. Phone G 4866.

HOME FOR SALE—BENVOULIN Street, close to Douglas across from new grocery. Cash $3,000, full payment. Phone G 4866.

78 HOUSES FOR SALE

TWO-YEAR-OLD WHITE STUCCO OF Tudor Gothic. Exquisite living-room, fireplace, 2 bedrooms, 3-piece modern bathroom, bright kitchen and dinette, 2-piece electric range, copper plumbing, electric hot water, oil heat, 2 fireplaces, full basement, 18 months to run. Full price $8,000. Terms. Possession. Phone G 4866.

ROOF — 11.96 CASH
$1,000 Cash Across, $6,000 Cash Down, $30 per month. Four-room bungalow in good condition. Price $6,000. Terms.

5 BY 8 DUPLEX — $14,000
Modern Duplexes, duplex with 4 rooms and bathroom, 2 bedrooms, living-room, kitchen, bathroom, 2 fireplaces, 2 other bedrooms and some tenant.

GORDON BARGAIN — $8,500
Two suites, 2 bedrooms, living-room, kitchen, bathroom, 2 fireplaces, 2 other bedrooms and some tenant.

FERNWOOD BARGAIN
Tenant—6-roomed house with basement, dining-room, lot 50x120. Price $4950. Terms.

Phone G 3121
Evenings, Mr. Sweeney, G 4866

$3400 — 300—ROOM BUNGALOW
Close to Jubilee Hospital, with basement, large garden, Price $3400.

$4150 — 400—Five-room cottage
Close to Hillside District. Electric Light, Water, Garden, Fruit trees. Price $4150.

SPECIAL
$4250 — Six-room Duplex, Two blocks from the heart of the city. Revenue can be made to pay the mortgage payments. Price $4250.

$4700 — 500 Four-room siding
Close to Hillside District. Electric Light, Water, Garden, Fruit trees. Price $4700.

$5500 — Large 6-room bungalow
Close to Hillside District. Electric Light, Water, Garden, Fruit trees. Price $5500.

EXCLUSIVE WATERFRONTAGE
$5500 — Six-room Bungalow
Close to Waterfront on Humphrey Road. Electric Light, Water, Garden, Fruit trees. Price $5500.

REVENUE HOUSE
$7600 — Six-room Bungalow
Close to Hillside District. Electric Light, Water, Garden, Fruit trees and Revenue. Very good buy.

R. W. HOOPER & CO.
Phone G 4866
Office 1012 Government St.

FOR SALE BY OWNER
Low carrying costs. No Restrictions. Very attractive. Automatic coal stokers, hot-water heating, oil burner, 2 fireplaces, 2 full bathrooms, basement, 2 garages.

Apply Mr. Sweeney, Phone G 4866.

FAMILY NEW OR LUXE BUNGALOW
Close to Hillside District. Electric Light, Water, Garden, Fruit trees.

$7,500 MODERN BUNGALOW OF 4 rooms and dining room with 1100 Plywood, Hardwood floors, Electric Light, Water, Garden, Fruit trees.

NEW BUNGALOW, 4 ROOMS PLUS 2 bedrooms, Price $7,500.

ROOMS AND DUPLEX
ONLY A FEW ROOMS LEFT. Duplex and apartment houses are appearing. Rent Ceiling $90 per month. Rent is below market value. Well-built, well-kept, well-located. Kitchen with dinette, living-room, 2 bedrooms, bathroom, sun porch, basement, furnace, laundry tubs, concrete floors, fenced, garage. Full lot. Price $9500. Terms.

HELEN H. WILSON
Professional Building Phone B 3811
Evenings G 3166 B 3710

OAK BAY NEW CONSTITUTION 5 ROOMS
Two bedrooms, living-room, dining-room, with fireplace, kitchen, bathroom, sun porch, full basement, furnace, laundry tubs, concrete floors, fenced, garage. Full lot. Price $8500. Terms.

OAK BAY WATERFRONT 6 ROOMS
Two bedrooms, living-room, dining-room, kitchen, bathroom, sun porch, full basement, furnace, laundry tubs, concrete floors, fenced, garage. Full lot. Price $9500. Terms.

JUNIORS NEAR FERNWOOD—5-ROOM
Two bedrooms, living-room, dining-room, kitchen, bathroom, sun porch, full basement, furnace, laundry tubs, concrete floors, fenced, garage. Full lot. Price $8500. Terms.

ROAD OFF BAY
REDUCED FOR QUICK SALE ATTRACTIVE 5 rooms. Close to school and bus. Contains living-room, dining-room, kitchen, 2 bedrooms, bathroom, sun porch, full basement, furnace, laundry tubs, concrete floors, fenced, garage. Full lot. Price $8500. Terms.

ROOMS—REASONABLE 6-ROOM BUNGALOW
Two bedrooms, fireplace, sun porch, full basement, furnace, laundry tubs, concrete floors, fenced, garage. Full lot. Price $8500. Terms.

NEW 6-ROOM BUNGALOW
Two bedrooms, living-room, dining-room, kitchen, bathroom, sun porch, full basement, furnace, laundry tubs, concrete floors, fenced, garage. Full lot. Price $8500. Terms.

Phone G 4866
Office 1012 Government St.

FOR SALE BY OWNER—FULL MODERN 5-room plaster bungalow, stucco finish, 2 bedrooms, living-room, dining-room, kitchen, 75-ft. lot, fully fenced, fruit trees, garage, $4750 cash required. Terms available. Price $4750. Terms.

DUPLEX — CLOSE TO BEACON HILL Park. Duplex. Two self-contained suites, 2 bedrooms, living-room, kitchen, bathroom, basement, furnace, laundry tubs, lot 50x120. Revenue $90 per month. NO AGENTS, PLEASE. Phone G 1866.

SALES CARD — 6 ROOMS
CITY CITY ROOMS IN GOOD LOCATION. Only $4,000 cash down, 6% mortgage. Inquire Mr. Ker, Empire 4141.

FIVE-ROOM BUNGALOW—$4,500 Cash Across, $6,500. Early possession. Five-room bungalow under construction. Price for immediate full cash settlement.

FOR SALE BY OWNER—5 ROOMS, 2 bedroom, Detached, good. Well-size basement, furnace, laundry tubs, garage. Close to bus line. $6,500. G 4866.

FOUR-ROOM BUNGALOW, GARAGE, one-third acre, fruit-trees, chicken-house, $4,000. $2,000 cash down, $30 per month. Phone G 4866.

OPPOSITE—FIVE-ROOM BUNGALOW, Fairfield, $5,000. Terms. Phone G 4866.

HOME FOR SALE—BENVOULIN Street, close to Douglas across from new grocery. Cash $3,000, full payment. Phone G 4866.

78 HOUSES FOR SALE

MARA, BATE & CO., LTD.
OFFER
TOWNER PARK
PATRICIA BAY
$7600
Ask for Mr. Hepburn

INCOME
ON BUS LINE
IMMEDIATE OCCUPANCY
Stucco garage, good basement, good grounds adjoining this income property. Two bedrooms, living-room, kitchen. The building is self-contained and has a Gurney range. Make offers. Phone Mr. Hepburn.

$8000
Ask for Mr. Harrington.

WATERFRONT
PATRICIA BAY
Almost 6-ac. acres 150 feet waterfront
$3675

DUPLEX
SIDE-BY-SIDE
Rent 1 completely self-contained suite and live in the other.
Price $15,000

WATERFRONT
Ocean frontage Beautiful view Unique purchase.
Wonderful home
$13,650
Ask Mr. Rose or Mr. Matheson

GORDON HEAD
Right near sea-side, 3 bedrooms, living-room, dining-room, kitchen, bathroom, basement, garage.
$2,000
Make offers!
Ask Mr. Harrington

DARDANELLES
Five nicely-planned stucco Bungalows, 2 bedrooms, living-room, dining-room, kitchen, bathroom, full basement, furnace, laundry tubs, concrete floors, fenced, garage. Price $14,200
Ask for Mr. Harrington.

UPLANDS LOTS
OVERLOOKING—One more waterfront lot (sea) beach. Beautifully treed. Only $1,000 Terms.

SOUTHDOWN ROAD — Sea-view lot, adjoining park. Restricted area. Level. Treed. $2750

BEACH DRIVE — Half acre, with a view of sea. Level. Well-treed. $2135

LANGHORNE ROAD — Half acre, 100 feet by 200 feet. Level. Well-treed. $2170

CADBORO BAY ROAD—Half acre, level frontage, overlooking golf course. Well-treed. $1900

UPLAND ROAD—One-third acre, level, well-treed. Fine view. Price $1775

Ask for Mr. Hepburn

LIST YOUR PROPERTY WITH

MARA, BATE & CO., LTD.
418 VIEW STREET
Member Real Estate Board of Victoria

Evenings
Mr. Hepburn G 2318 Mr. Harrington G 4366

REVENUE—FAIRFIELD ROAD
Rent Is Net Per Month
$9950
Call Ken Lum Evenings G 4158

DUPLEX
CITY
Equity quite essential at large income-producing duplex. Rent Ceiling $90 per month and each suite includes gas range and refrigerator. Well-located, well-built, well-kept, well-rented, well-managed, well-maintained, well-worth-while investigating. Well-priced. Well-worth-while buying. Well-worth-while selling. Well-worth-while Price $7900. Terms.

Phone Mr. Matheson
Evenings G 3166

NEAR QUADRA STREET
SCHOOL
CHRYSLER AIR TEMP
OIL-O-MATIC FURNACE
Prominent well-maintained stucco home. Hardwood floors and new carpets in living-room and dining-room. Kitchen with Crosley sink, lots of cupboards, Frigidaire, Electric range, Electric hot water, Oil burner, Fully insulated, Electric light, Fully-equipped basement, Garage, Fully-fenced, Fruit trees, Lot 50x120. Price $7950. Terms.

Phone Mr. Hyland B 3916

Hyland, Thomas & Callin
176 YATES STREET B 3111 B 3811
Member of Real Estate Board of Victoria

BEACON HILL
PRICE DRASTICALLY REDUCED FOR QUICK SALE. Well-built, well-kept, well-located. Kitchen with dinette, living-room, 2 bedrooms, bathroom, sun porch, basement, furnace, laundry tubs, concrete floors, fenced, garage. Full lot. Price $9500. Terms.

75 HOUSES FOR SALE

KER & STEPHENSON
LIMITED

AWAY BELOW THE MARKET
NEW 1-bedroom home with DETR BEDROOMS, living-room, dining-room, kitchen, TARAT, lavatory-room, fireplace, electric hot-water system, full cement basement, full size of wood, up-to-date. MUST BE SOLD IMMEDIATELY. ONLY $4500 REQUIRED TO $4,500 TERMS.

$4500

HALF-ACRE PROPERTY in BROOMHILL with area-bedroom, kitchen, living-room, dining-room, bathroom, fireplace, 3-4 pieces, basement with furnace, garden, fruit trees. Price $6300 Terms.

$6300

SUPER AGE AND MONTHS OLD, 3 BEDROOMS, ONE DETR BEDROOM, LIVING-ROOM, dining-room, kitchen, bathroom, fireplace, with F.A. heating, cost TWO ACRES of ground, fruit trees, chicken-house, garage, cost $7250 and half. NOW VACANT.

$7250

MODERN TEMPLE AREA—A new home, 3 bedrooms, living-room, dining-room, BEAUTIFUL TILE, Chesterfield, living room with fireplace, kitchen, bathroom, electric hot-water system, full cement basement, furnace, and electric range. Price $7350 Terms.

$7350

ATTRACTIVE VALUE. This 1-room Bungalow almost on 1/3 LOTS 40th and Lynn Crescent, Lot 50 x 150, living-room, dining-room, kitchen, bathroom, fireplace, electric hot-water system, full cement basement, with furnace, garage, fully automatic oil-burning CHESTERFIELD AIR-TEMP AUTOMATIC OIL-FIRED furnace. Reasonable garage.

$7950

CROSS & WELL—STUCCO BUNGALOW WITH THREE BEDROOM HOME STUCCO BUNGALOW, on extra large lot. 3-4 BEDROOMS. Complete with Chesterfield Suite and fireplace, electric kitchen, bathroom, fireplace, full cement basement with F.A. furnace and extra room, totally fully and fine work, garage, garden, fruit trees, chicken house for 200 layers, water supply, cost $11,500 Terms.

$10,500

MODERN STUCCO—Convenient home—Hot Water heating—Fully Modern Bungalow, Interior finish Fireplace in main room, electric range, Hardwood floors, Fully Modern bathroom, Full cement basement, garage, 3 bedrooms, Built-in tub with bath, in cost, Lot 50 x 150, Fruit trees, Good sleeping Porch. Price $11,500

SIDE-BY-SIDE DUPLEX in Gorge—Income very good. Each suite includes living-room, dining-room, kitchen, two bedrooms and bathroom, Chesterfield suite, Frigidaire, Electric range, Hardwood floors, Full cement basement, Hot-water heating, Electric hot-water system, Lot 50 x 150, Fruit trees, Garage. Price $15,000

$15,000

KER & STEPHENSON
LIMITED

Member Real Estate Board of Victoria
GOVERNMENT ST PHONE G 4121
Night Phones: G 3475; G 2215; G 6136

HILLSIDE REALTY AGENCY
(R. O. Penney)
2726 QUADRA STREET PHONE G 3441

OWNER TRANSFERRED

Present owners have been permanently transferred to Eastern Canada and to discourage distance of disposing of his Victoria home. Although of the older type it is situated among Stately Homes, furthermore it is well constructed, contains 3 bedrooms, full large living-room, dining-room, kitchen, Sleeping-room THREE BEDROOMS, full size bathroom, Hardwood floors, high basement with electric garage (food garden). Valuation $4500 is offered for the price of only

$4500

IMMEDIATE POSSESSION

A GOODLY ESTABLISH in an excellent district (not all, HIGH QUADRA) (see revised price) Modern Bungalow, 3 bedrooms, living-room, dining-room, full basement with furnace, garage (food garden). Valuation $4500 is offered for the price of only

$4500

DUPLEX

EVER IN EVERY OPPORTUNITY to buy a good home with revenue income, Semi-detached duplex recently redecorated. Large suite has Bedroom, living-room, dining-room, kitchen, bathroom, cash allowance and bathroom, separate entrance living-room bedroom, kitchen and bathroom. Rent $35 per month. Full basement, F.A. furnace, automatic hot-water heater, Generous garage. Price very attractive.

Good terms. Full price

$8600

MUST BE SOLD THIS WEEK

FAIRFIELD—Modern home near Dallas Road in superior condition. Bright living-room, Dining-room, Kitchen, Bedroom, Bathroom, Full basement with furnace, room, garage and lot. Island room. BUILT FOUNDATION. Terms FACILITIES

PRICE

$9450

Mr. Green Evenings G 1917

WE ENGINEERED THE TURN DEPOSIT THIS Semi-detached Duplex home in Bright Modern in Good Condition. Hardwood floors, Fireplace, Electric range, Electric hot-water and electric fire place, Electric Cabinet, Kitchen. This Duplex Bungalow Fully Equipped. Terms

Price

$8000

Evenings Phone Call B 1097

IMMEDIATE POSSESSION AND LIBERAL TERMS. Modern Stucco home Large living-room, Dining-room, Kitchen, Three good bedrooms, Fully equipped with Electric stove, Large plumbing and Gas furnace, Large garage, Good, large lot and fine trees.

Price

$4500

Mr. McKillican, Evenings G 1847

Finance Corporation
1196 POST STREET PHONE G 4132

THE YORKSHIRE
PACIFIC SECURITIES LTD.
1317 POST ST. PHONE E 7126
Evenings, E 1896

REAL VALUE
VACANT — EXCLUSIVE

We can advise you to look over this property before you decide to buy. This property is being sold under market price to close an estate. The frontage consists of large living-room, dining-room with Fireplace, Inset Bookcases, Kitchen, Bedroom, Bathroom, Full basement and coal chute. Full cement basement. Hot-water system. This property is in very good condition and we can vouch for it as an outstanding buy. Price

$10,500

A bungalow in Rockside district. Modern home, full basement.

$6200

We are recommend this well-built modern Bungalow, Living-room, Dining-room, Kitchen, Bedroom, Bathroom and Chesterfield Suite. Full basement with furnace. Good garage. Price

$7500

75 HOUSES FOR SALE

RANDALL'S
COUNTRY RESIDENCE

Situated high, with view, among the oaks, with direct golf course and clubhouse. Ready to enjoy comfort, scenery and shooting, this home is wonderful value. Of 3 bedrooms, living-room, dining-room and kitchen, it will be referred to as gun-bearer and service of the fellowship. Hardwood floors, dining-room, chest, bedroom, two, large bedrooms, bathroom, Full basement, Gas hot-water system, Electric range, Electric hot-water system, Electric Cabinet, Gas heating, Fireplace, Electric Cabinet, Gas heating, Fireplace, Electric Cabinet, Gas heating, Fireplace

70 HOUSES FOR SALE

R. H. DAVIES REALTY
REAL ESTATE AND BOARD BROKERAGE

HIGH QUADRA
AUTOMATIC OIL HEAT
AMONGST NEW HOMES

SMART STUCCO BUNGALOW TWO BEDROOMS, Chesterfield Lounge, Dinette, Kitchen, Bathroom, Hardwood floors throughout, Wiring and use of sound insulation, Full basement, Automatic oil heat, Large Bungalow in best district of Victoria and the FINEST FOR QUICK SALE. Immediate possession. Terms. Price $11,400

NEW AND DIFFERENT

FIVE ROOM BUNGALOW NOW READY FOR SALE. Small height living room with fireplace, Dining room, Kitchen, Bedroom, Bathroom with tub and shower. Two lovely bedrooms and Tandem Full Basement. Wiring for Range. Oil Furnace. TRUSTED BUILDER. Price $10,950

FAIRFIELD

CLOSE TO BEACON HILL PARK. Five room bungalow. Chesterfield Lounge, Dinette, Kitchen, Bedroom, Large Bathroom. Full Basement. Wiring for Range. Oil Furnace. Terms. Price $7600

GORGE

EXCELLENT VALUE. Modern two-bedroom stucco home. Full concrete basement. Furnace. LARGE LOUNGE LOT. Close to Gorge Park. Terms. Immediate possession. Price $8950

HIGH LOCATION

CHOICE RIDING BUNGALOW. Close to bus. Four-roomed home, two bedrooms, sun room. Separate garage and workshop. Terms. Price $7500

IMMEDIATE POSSESSION

CLOSE TO BEACON HILL PARK. SEMI-BASEMENT CHESTERFIELD. Dining Alcove. No money to spend. Low taxes. Lighting 220. Price $8000

$4950

R. H. DAVIES REALTY
401 YATES STREET PHONE G 1121
Evenings G3136, G 1000, G 4515
MEMBER REAL ESTATE BOARD

GILLESPIE, HART & CO. LTD.

$6200—VACANT. Partitioned duplex. Good revenue. Close to Cook Street. Terms. Price $6200

$6825—TASTE NOTICE—Nice new six roomed home. Hardwood floors throughout. Fine sun porch, insulation and wiring. Extra room in basement. Fully landscaped. Terms. Price $6825

$10,000—BIG QUADRA HOME. Modern, stucco, bungalow. Chesterfield lounge, dining room, kitchen, two bedrooms, tile bathroom. Oil heating. Full basement with recreation room. Lot 60x120. Terms. Price $10,000

$11,500—JAMES BAY DISTRICT. Modern duplex, and self-contained suite. Large lot. Near park. Transportation. Terms. Price $11,500

$6800—JAMES BAY DISTRICT. Modern bungalow, and self-contained suite. Large lot. Near park. Transportation. Terms. Price $6800

$10,500—OAK BAY, south of Beacon Hill Park. Modern bungalow. Suitable for church purchase. Hardwood throughout. Large lounge and dining room. Tile bathroom. Full basement with recreation room. Oil heating. Two extra rooms in basement. Garage. Terms. Price $10,500

$9500—OAK BAY. Modern bungalow. Hardwood floors throughout. Large lot. Full basement with recreation room. Oil heating. Garage. Terms. Price $9500

$7500—OAK BAY. Modern bungalow. Hardwood floors throughout. Large lot. Full basement. Oil heating. Garage. Terms. Price $7500

$7200—OAK BAY. Modern bungalow. Hardwood floors throughout. Large lot. Full basement. Oil heating. Garage. Terms. Price $7200

$15,000—OAK BAY. Modern bungalow. Hardwood floors throughout. Large lot. Full basement. Oil heating. Garage. Terms. Price $15,000

$14,000—OAK BAY. Modern bungalow. Hardwood floors throughout. Large lot. Full basement. Oil heating. Garage. Terms. Price $14,000

$8950—OAK BAY. Modern bungalow. Hardwood floors throughout. Large lot. Full basement. Oil heating. Garage. Terms. Price $8950

$7600—OAK BAY. Modern bungalow. Hardwood floors throughout. Large lot. Full basement. Oil heating. Garage. Terms. Price $7600

$9950—OAK BAY. Modern bungalow. Hardwood floors throughout. Large lot. Full basement. Oil heating. Garage. Terms. Price $9950

$5500—OAK BAY. Modern bungalow. Hardwood floors throughout. Large lot. Full basement. Oil heating. Garage. Terms. Price $5500

$8000—OAK BAY. Modern bungalow. Hardwood floors throughout. Large lot. Full basement. Oil heating. Garage. Terms. Price $8000

$4000 DOWN
OIL-O-MATIC AND
CONTRACT

A charming two-room cottage. Inside in a high location, overlooking the water. Ideal for a retired couple. Price $4000

AUTO-MATIC HEATING with automatic stoker, Hardwood floors throughout, Tile and linoleum, living-room with fireplace, Kitchen, dinette, four-piece bath, Two bedrooms, Full basement with recreation room, Hardwood floors throughout, Wiring for range, Oil furnace, Lot 60x120. Terms. Price $11,250

GORGE—WATER VIEW—
7 ROOMS—STUCCO

$12,600—Overlooking the Gorge. Modern stucco home. Hardwood floors throughout. AUTO-MATIC HEATING with automatic stoker. Tile and linoleum. Living-room with fireplace, Dining-room, Kitchen, dinette, four-piece bath. Three bedrooms. Full basement with recreation room. Wiring for range. Oil furnace. Full concrete basement. Garage. Terms. Price $12,600

Ask for Mr. Davies, Evenings, G 3136

GILLESPIE, HART & CO. LTD.

OAK BAY
SOUTH OF THE AVENUE

A brand new bungalow with through hall, large living-room with fireplace, dining-room, kitchen, two bedrooms, tile bathroom, utility room and hall. Two-piece Pembroke bathroom. Full concrete basement. Oil-air heating and hot water. Full price

Lighting 220 Terms

Ask for Mr. Clarke

HAWKES FOSTER, LTD.
1624 DOUGLAS (with THE BEST)

WANTED FOR CLIENT
$7,000 down, or good equity for $12,000 in AN EMERGENCY.

OAK BAY SOUTH

Attractive four-room semi-bungalow. Living-room, Dining-room, Kitchen, Hardwood floors throughout. Modern tile bathroom. Full concrete basement. Oil heating. Lot 60x120. Terms. Price $8500

REVENUE PROPERTY

Three-room apartment house, excellent condition, Revenue $1,200 per annum. Price $13,000. Terms.

PORTAGE INLET

200 feet of waterfront. New Dwelling, Bungalow. All services. Unobstructed view. Price $10,500

Call us for further particulars

DON HARVEY
ENTERPRISES, LTD.
720 YATES ST Granite 2411
Mr. Cruickshank, G 3060 —
Mr. Pearson, G 3060

THREE-BEDROOM
BUNGALOW

This is a well family home, a bungalow with three bedrooms and large living-room with fireplace, full concrete basement with garage, Oil furnace, Hardwood floors throughout living-room, hall, and bedrooms and floor in good shape ready for your finishing touches. Terms. Price only $5500

Full price

Mr. Downey

CAPITAL CITY REALTY
566 COMMERCIAL ST Phone G 1322

70 WANTED TO BUY—HOUSES

A OTHER BY OUR RAPTURE COMMERCIAL. Use of the services of several clients who are looking for Duplexes, Revenue properties, Bungalows, Apartments, Business properties and many of addresses and specifications. Call us for your requirements. Mr. Hawthorn's Bungalows & Duplexes, Mr. Hawkes's Revenue properties.

A HOME FOR CLIENT WILL PAY CASH for Bungalow, Duplex, Revenue Property. Large or small. Call us. Mr. Hawkes's Revenue properties.

A CLIENT WANTS A HOME OR ISLAND A Bungalow close to the Beach. Mr. Hawkes's Bungalows.

A THREE OR FOUR ROOM BUNGALOW for $3,500. WILL PAY cash. Preferably Fairfield District. Mr. Hawkes's Bungalows.

A MODERN 4 OR 5-ROOM HOUSE under $7,000 close in, for cash, with early possession. Phone Mr. Gilbert's Revenue properties.

A MODERN 1-ROOM SUITE — Suite or Bachelor Apartment. Call Mr. Gilbert's Revenue properties.

CASH — CASH — CASH

CASH PAY CASH FOR GOOD HOMES IN any district. Must have cash deposits. For personal use!

HAROLD W. PEARSE
Real Estate
306-7 Belmont Bldg. 540 Yates St. G 3015

WANTED IMMEDIATELY

FOR A CLIENT—A FOUR-BEDROOM Bungalow, Dining-room and Fireplace. Must be in good condition. Call Roberts & Mair, Ltd. Phone G 1311.

URGENTLY WANTED VICTORIA PROPERTY. Best respect to 3-room bungalow. Three Bowl, Lakefield, Chelsea, Ave. Mr. Hawkes's Revenue properties.

WE HAVE YOU A MODERN BUNGALOW for $7,000? My client has just sold his home and must have a home for his family. Please call Mr. Hawkes's Revenue properties.

WE HAVE YOU A NICE FIVE-ROOM BUNGALOW, Hardwood floors throughout, Full basement. Oil furnace. Garage. Lot 60x120. Terms. Price $8,500. Mr. Hawkes's Bungalows.

WE HAVE YOU A NICE FIVE-ROOM BUNGALOW, Hardwood floors throughout, Full basement. Oil furnace. Garage. Lot 60x120. Terms. Price $8,500. Mr. Hawkes's Bungalows.

WE HAVE YOU A GOOD JOB. $1,000 CASH. Dominion Government Employee. Mr. Hawkes's Bungalows.

WE YOUR PROPERTY WITH HOWARD Real Estate. Phone G 3015. Harold W. and Tom Pearse. G 3015. We will sell it.

WITHOUT WARNING—SOLD CLOSE IN Fairfield Bungalow. Phone G 3015. Harold W. Pearse.

A MODERN MODERN BUNGALOW, CLOSE in, hardwood, garage. $7,500. G 3015.

DESIRABLE FAMILY BUNGALOW, 4 OR 5 room, hardwood floors. Price $7,500. Terms. Mr. Hawkes's Revenue properties.

A MODERN BUNGALOW, CLOSE IN, 3 bedrooms, for lower-priced home. $7,000 down. Mr. Hawkes's Revenue properties.

WANTED—A GOOD HOME IN GOOD DISTRICT. Phone G 3015.

HAWKES FOSTER, LTD.
1624 DOUGLAS STREET (Near "The Bay")
Phone G 3015 Evenings G 3060

70 WANTED TO BUY—HOUSES

WE HAVE A SUBSTANTIAL CLIENT wishing to invest in High Potential Property, Suitable for Apartment Development in Victoria. Details and Interest Development in Victoria. Details and Interest Development in Victoria. Details and Interest

Forest Fury

By OREN ARNOLD

CHAPTER I

Rain was slashing the landscape with a ferocity characteristic of the Southwest. Its silvery curtain, slanting and undulating, had concealed the mountain hall an hour ago and the paved roadway itself few was all but invisible. Wind tore at the car, swaying it alarmingly. Bill Rosemary tried to admit no fright.

Since the last filling station, about sixty miles back (which she had blithely skipped), she had climbed up and up and up, the motor laboring, and she hadn't seen so much as a hint of a human being. When the rain peripheral she could glimpse trees now to her right—not the trunks of them but the green tops, below her eye level. The added chill also spoke of altitude. And the afternoon hour was late.

There was only one thing left to do—keep rolling as long as she could. She tried singing a little—

"Gee, no pal,
Gee, no pal,
To keep your companion-ship-o-n-e".

That didn't seem to help. Wind broke a forked pine tree with a terrifying crack and crash, and tumbled it down the cliff out of sight. She tried to ignore her pounding heart.

She felt better coasting downhill. The motor was quieter, and even on this slope of the mountain the rain subsided and the cold wind was immediately tamed. Peach glistened and dripped in the foliage with infinite beauty, and Rosemary could laugh now at her fears back there. After all, I am an adult, she informed herself, from a mental height. I shall soon be twenty-three and I have taken care of myself for years. Which was true.

In a quarter of an h-ur or so she was on a flat stretch rolling smoothly, even though the fuel gauge was more emphatic in its leaning toward the left. Rosemary tried to tell herself that it wasn't accurate, that fuel gauges never are, that gas tanks really hold a gallon or two when the gauges pointed to "Empty." She swallowed, hard, centering her attention on the road. For added bravado now she speeded up; water on the pavement spurted out from both files of tires, like silvery wings. There wasn't any cliff edge to frighten her, the highway led through a mountain valley with just a slight rill. Maybe she could get somewhere, if she hurried, before sundown.

Then she topped a little knoll and the paved road disappeared.

Abruptly, there a 100 yards or so ahead, the highway dipped right under a wide and muddy stream.

"O-o-oh!" she almost screamed at it, stamping down the brakes.

She swung left—right—and left—around. When she finally halted the sliding car it was at a crazy angle, but miraculously was still upright. A few feet from it was new expanse of water, and, worst of all, in the swirling stream she could see the top of another car!

As if in dale, Rosemary left her driver's seat, stating

"O-o-o-oh!"

She really did scream then, in genuine terror. She had seen an arm flailing about the partially submerged automobile.

In a few seconds the arm became a man in a dark suit. He came to the surface sputtering.

"Hold tight!" Rosemary yelled frantically. "Don't give up! I'll try to help."

The car and the man were not thirty feet from solid ground but she had no way to reach them. He had been plunging and gasping and splashing wildly, and when he glimpsed her he let go his hold of the car. Instantly he was swirling down the rushing stream.

"Grab!" she shrieked at him, running downstream herself.

She could see his long legs in dark blue trousers. He wore a blue coat too. The mountain flood was carrying him away rapidly.

In her haste she couldn't find a thing to throw to him. Water seemingly had swept the valley clean; not even a dead switch remained there. But the stream bed curved abruptly and Rosemary raced ahead and around the curve.

The curve in the stream had swung him nearer shore. Desperately she snatched off her overcoat, grasped one cuff and threw the bulk of the garment toward him.

When he grabbed at the coat and caught it, the pull jerked the sleeve right out of Rosemary's hands!

The sheer horror of that moment was almost overwhelming and the girl never quite remembered what happened. He told her, later, that even though she had let go, the initial pull on the coat had been sufficient to bring him to a footing not over waist-deep. He lunged and finally dug his fingers into firm sand. In that instant Rosemary found herself dragging him to full safety.

They sat together, speechless, just staring and breathing in gasps. He was plastered with mud and would have appeared ludicrous under other circumstances, and the girl herself was wet and very muddy now.

"You'd better—come—to my car," she finally managed, looking into his face. "A—are you hurt?"

(To Be Continued)

BANDERSTEAD, Surrey, England (CP).—Frank Eyles brought a watch home from his swan holiday last year without declaring it. He came back from a similar holiday this year wearing the watch. Customs officials questioned him and he was fined £5 ($20) for attempted evasion of duty and the watch was confiscated.

LIFE'S LIKE THAT

By Fred Neher

"I won't want a hundred for answering that question correctly . . . What I want is a washing machine or refrigerator for my Mom!"

Susie Q. Smith

By Linda and Jerry Walter

"I guess I shouldn't have told him I never wanted to see him again . . . he prob'ly thought I meant it!"

Oswald Sez!

Better give your furniture a rub with Wright wax. If it needs refinishing or repairing, just phone my boss and he will make it look like new in time for Christmas.

Antique French Polished

R. L. MILLER COMPANY
"The Furniture Hospital"
562 YATES G 2128

SEE THE NEW TREND IN
Chesterfield Suites
Styled in the modern manner.
Low warehoused price $169.00
You can be choosy about the colors: wine, green, rose or rust.
$56 DOWN
Balance on Tailored Terms
Chambers
VIEW—Below Government E 2111

BABY'S COLDS
. . . Time-tested home remedy for relieving miseries of children's colds. No doing to upset stomach. Just rub it on.
VICKS VAPORUB

SANTA KNOWS BEST—
this Xmas he's giving
THISTLE
WHEEL TOYS

These Canadian-made toys make the most acceptable gifts. Gay gleaming colors to appeal to the eye . . . designed with realism . . . light too, they're easy on young legs, and strongly built for plenty of fun. The laddies will remember Christmas 1948 by their Thistle Toys.

THISTLE COAST FIRE ENGINE. Cleverly colored with bright chrome plated radiator and lamps to take hard knocks. Bell-ringing rear axle for safe pedalling, make sure young "motorist" up to 3 years old.

THISTLE "PRESIDENT" — a superb streamlined model, steel built with luxurious finish on chrome plated radiator and lamps, chrome plated on the "under-arms", pedalled as it is fitted with ball bearing rear axle.

THISTLE PEDDLER NO. 9700. Young tops of the 3-year-old can ride it with ease. Ball-bearing 10" front wheel and 12" rear wheels. Steel 1" rubber tires. Strong steel forks and arms, cycle tube handlebars with no-tear grips and bell, flat rubber pedals, fancied colors, with chrome plating.

THISTLE DOLLS CARRIAGE NO. C200. Elegant moulded seat back with adjustable reclining position shows summer comfort on spring chassis with 8" rubber tired spoke wheels. Folding inclinerice hood and apron. Fancy downpouts. Folding handle and brake, chain-mirror finish in assorted colors.

ASK FOR THISTLE BIKES · TRIKES · PEDAL AUTOS · PEDALKARS · COASTERS · DOLLS' CARRIAGES
OBTAINABLE ONLY FROM GOOD STORES
Write for THISTLE models catalog free from the makers
MADE IN CANADA BY LINES BROS. (CANADA) LTD · 4000 ST PATRICK STREET · MONTREAL
THISTLE

LI'L ABNER

Who Opened the Cage?

By Al Capp

RIP KIRBY

By Alex Raymond

BLONDIE

No Wonder He Looks Like a Camel

By Chic Young

MARY WORTH'S FAMILY

By Dale Allen

JOHNNY HAZARD

By Frank Robbins

POP

Big Order

By J. Millar Watt

MUTT AND JEFF

You've Got to Have a Good Location

By Bud Fisher

THE NEBBS

Going Up

By Hess

PENNY

By Harry Haenigsen

Board Urges 12½ Per Cent For Canners

A general wage increase of 12½ per cent for employees in the Vancouver and Lulu Island plants of Canadian Canners (Western) Ltd. was recommended yesterday in a majority report by a conciliation board in the dispute between the company and the United Packinghouse Workers of America, Local 304.

In the report, Joseph A. Crumb, chairman, and H. Gagnaire, M.L.A., union representative stated the continued increase in the cost of living had kept real wages down but public interest weighed against granting the full union request for a 17½ per cent increase.

It was noted that there was too great a disparity between packinghouse workers and other classes of workers. The increase leaves the packinghouse workers with the unenviable distinction of being the lowest paid organized group in this region.

"The company can absorb the cost of the increase without passing it on to the consumer," the report said. "This would follow from the fact that it protected the weakness of its competitive position while maintaining a silence on its earnings."

R.A.F. Officer Inspects Rental Roads

—RCN Photo

Air Commodore R. L. R. Atcherley, C.B.E., D.S.O., A.F.C. and Bar, R.A.F., Commandant of the R.A.F. College at Cranwell, is pictured above as he inspected recent wing parade at Joint Services College, Royal Roads. He is speaking to Naval Cadet Andre Barbeau, Montreal. At left of waiting officer is Cadet Richmond Kirby, Quebec City.

Announcements

Following the Memorial Service on Remembrance Day, Thursday, November 11, enjoy that scenic drive to Sidney — then, to complete your day's pleasure, go to the Sidney Hotel and treat your family to a piping hot delicious turkey dinner, with all the trimmings, cooked to your particular taste and served in the pleasant atmosphere of our dining-room. In order to avoid disappointment, phone Sidney 28 now, and reserve your table. Dining-room open from 12 noon until 8 p.m. $1.50 per person.

Symphony Chorus. Hans Gruber, conductor, announces immediate resuming of activities. Much increased membership aimed at. All former members invited to rejoin, and new applications received, 1918 Broad Street. Musical experience and age no object. Watch for announcement of first rehearsal. Accompanist wanted, must be experienced pianist and fluent sight-reader.

Don't forget — Jubilee jamboree and doll's bazaar, sponsored by Junior Auxiliary Jubilee Hospital, on November 17, Crystal Garden, 2-12 p.m. Fashion show by Brandt's at 3.30 p.m., hats by Minnie Beveridge's. Beautifully dressed dolls for sale. Tea from 3.30 to 5. Bathing Beauty Parade by Janitzen's, 8.00 p.m. Games from 7.00 to 12 p.m. Door prizes.

Card of Thanks—To the members of the Senior Ladies' Auxiliary we wish to express our warmest thanks for your generous and wholehearted efforts to make the annual bazaar a big success socially and financially. To our local firms and the general public, sincere thanks for your generous support.—The Sisters of St. Joseph's Hospital.

Salvage Collection: The Salvation Army will pick up from your door salvage of all kinds. Used clothing, shoes, furniture, your rags, household mattresses, carpets, rugs, carton boxes, newspapers, magazines, rendered fats. When you give it to the Army it is to help others. Phone G 7612.

Victoria S.P.C.A. winning numbers drawn at Saturday's tea: Cake, J. V. Savage; candy, 106, Trevor Barr; dog cushion, 130, Miss Thirsell. Beats, 1,242 in bottle—winner, Mrs. Harrison. Door prize, 341. Would holder of latter ticket please call the office. E 6614.

Kriegren Manual Treatment (Swedish). Neurasthenia, insomnia, neuralgia, kidney, liver, stomach ailments, arthritis, bronchitis, asthma. 28 years' practice Paris, London. Olof Hohanson, 1485 Pine St. E 8641.

Saanich Progressive Conservative Association annual meeting for election of officers and other business will be held in the Lake Hill Community Hall, Quadra Street, on Monday, November 15, at 8 p.m.

St. Andrew's Presbyterian Church bazaar and tea to be held at the church, November 20, at 2 p.m. House cooking, home canning, woolens, miscellaneous Christmas cards, while elephant, etc.

Steam Baths, short wave diathermy, 1001 parks, electro-therapy, massage, colonic irrigations. 1524 Blanshard St., opp. B.C. Telephone Office. Registered physiotherapist, masseuse. Phone E8111.

H. U. Knight, your family photographer. Don't leave that sitting for Christmas portraits until now is the time, just telephone G 7913, or call and see us at studio, 715 Fort Street.

Mr. James J. Proudfoot, barrister and solicitor, wishes to announce that he has opened his office at Suite 101, Miller Building, 1006 Government Street, Victoria, B.C. Telephone, E 7944.

Cathedral W. A. Missionary Bazaar, Saturday, November 13, at 2.30 o'clock in gymnasium. Memorial Hall. Needlework, novelties, woolies, home cooking, fishpond, teas.

Salvage Collection for Oak Bay Junior Boy and Ephanus. We collect rags, papers, household mattresses and all kinds of bottles. Phone E 3412.

Victoria Musical Art Society presents Canadian music and drama at the Empress Hotel on Wed., Nov. 17, at 8.30 p.m. Guest tickets, $1. Students, 50c.

Aid Sidney Community Hall. See Jerry Cosley's "Smile Show" and "Macdonald's Home-Towners" and dance at R.C.A.F. Hill, Patricia Bay, November 16.

Marigold Community Club Social evening, bingo, sale of work, home-cooking, etc. 7.30 p.m. Saturday, November 13. Boy Scouts Hall. Admission free.

Signs, shoewards, Posters! Guilbert M. Brown, 20 years' experience, specializing in gold-leaf window lettering. Prompt service, reasonable prices. B 1149

Attention—Miss M. Muir is satisfying Estelle M Kelley, est. 30 yrs. both registered Phy.T., managing, etc., 501 Union Building, 612 View St. Office E 6121.

A Complete Fur Service. We repair, restyle and remodel all types of fur coats. Corbett Furs, 738 Fort Street. G 4615.

Hall for Rent—Suitable for recitals, meetings and receptions. Lorraine, 734 Fort Street, Newstead Realty Bldg.

Rummage Sale — Prince Robert House, Saturday, November 13, 9 to 11 a.m. Auspices St. Joseph's Junior Auxiliary.

You can now get your Roman repaired while you wait. Metalcraft Leather Repair, 701 Fort Street, at Kilburger's the Jewelers.

First-Class Food at the Cameo Cafe with no parking problem. Food catered for prepared by lady cooks. 626 Yates Street. B 2641.

Malahat Chalet — Open daily except Mondays, serving breakfast, afternoon teas, fried chicken and steak dinners.

Are you a wallflower? Learn to dance, make friends, have fun. Consult Barry Gage, 717 Courtney, after 7 p.m., Wednesdays.

Art Gallery and Studio, 1151½ Douglas. Hours: 10.30 a.m.-6 p.m. Christmas exhibition.

Chiropodist—D. B. Caird, D.S.C., 225 Fort Street. B 3723

TODAY'S OFFER
to you who suffer from
Bad Coughs
The first spoonfuls of Pertussin MUST promptly relieve such coughs or money back. Over one million of bottles of PERTUSSIN are used all over Canada and the U.S. IT MUST BE GOOD!! Pertussin not only helps relieve your coughing spasm, but it loosens and moves sticky phlegm easier to raise. Safe for both old and young. Inexpensive! Any druggist. —PERTUSSIN—

Undergoes Autumn Overhaul

—Colonist Photo

High and dry on marine slipway of Point Hope Shipyards yesterday was Federal hydrographic survey ship C.G.S. Parry, undergoing semi-annual overhaul after busy Summer. Eighty-four-foot craft was former Royal Canadian Navy patrol ship originally named Tapulus. She was refitted as hydrographic survey ship at Yarrows Ltd. early last year.

The Primrose Beauty Shop, formerly Central Bldg., now located at 630 Fort St. G 4621.

Gift "Island Trails," artistic, illustrated, about Victoria and Island. At booksellers, 50c.

For Swift, Safe, Gentle RELIEF of KIDDIES' CHEST COLDS, DO AS THOUSANDS OF MOTHERS AND USE BUCKLEY'S WHITE RUB

Now is the time to have your garden gleaned up and roto-tilled. Frank Glass, G 1305.

Local Council of Women bridge tea, Friday, November 12, Y.W.C.A. at 2.00 p.m. Public invited

Invisible Mending
— AT REASONABLE COST AND PROMPTLY —
We Can Repair Any Hole, Burn, Tear or Rip in Any Garment
Bring It to Us. You'll Be Surprised!
St. James Tailors Limited
VANCOUVER ISLAND'S LEADER
SMART CLOTHES FOR MEN AND WOMEN
The Store That Is Ten Years Ahead as Exclusive Agents for Kuppenheimer Clothes and Nationally Famed Stetson Hats
615 YATES STREET PHONE E 2711

SPECIALS
Wednesday—Friday—Saturday
Dial E 7634—Free Delivery on Orders Over $3.00

TOMATOES — Firm, ripe; local hothouse, lb.	15¢	COOKING ONIONS—Firm. Okanagan 4 lbs.	23¢
Basket	69¢	TURNIPS—Okanagan, 6 lbs.	23¢
TEXAS PINK GRAPEFRUIT 6 for	39¢	POTATOES—Dry Belt, Grass —Cook fluffy 10 lbs.	47¢
SAVOY CABBAGE—Extra large, each	19¢	and white	
CAULIFLOWER—Very large, each	15¢	GRAPES—Thompson's seedless 2 lbs.	35¢
LETTUCE—Firm, California, each	35¢	GRAPES—Red Emperor. 2 lbs.	29¢
	14¢		

TEA—Malkin's Red Label, lb.	69¢	SALMON — Todd's Sockeye, 8-oz. 2 tins	49¢
CHRISTIE'S MIDGET GINGER SNAPS, lb.	27¢	FRANCO—American Macaroni 2 pkgs.	25¢
SOUP—Aylmer Pea, 1 Tomato, 1 Vegetable 3 for	25¢	LIFEBUOY SOAP—With Your Coupon 2 for	11¢

VICTORIA PRODUCE
BETWEEN FORT AND VIEW ON BLANSHARD
© LEWIS Pres

TURKEY - Fresh Dressed
GRADE A, MILK FED, FLAVORFUL. 10 to 30 lbs. Per lb. 60¢
Order your Turkey for Christmas and New Year. Birds not on order December 1 will be exported. Cliff-room Service.
NELVI Turkey Farm
BOOKE ROAD R.R. No. 2

Wants All B.C. Ships To Carry Radio Sets

Marine News

An amendment to the Canadian Shipping Act calling for radiotelegraph facilities in all passenger ships in British Columbia coastal waters is being supported by a large group of marine radio operators.

W. R. Payton, North Vancouver, acting as spokesman for the operators, said in an interview yesterday this amendment was being sought in the interests of safety on the British Columbia coastline.

At present, he explained, it was necessary by law for Canadian passenger ships which called at foreign (U.S.) ports to carry such radio equipment, but not law for those serving only Canadian ports.

"When it comes down to the matter of safety," Mr. Payton said, "there is little difference between ships running from Vancouver to Prince Rupert and those operating between Vancouver and Alaska. The present law draws a distinction."

Ships travelling Canadian waters may be needed as help by others in distress, but if they do not carry a radio, the operators could be called quickly when needed.

The radio operators' group has asked the Federal Department of Transport to support the proposed amendment.

Barge Ashore

A steel Alaska railroad barge, laden with 2,000 tons of relief supplies for Alaska, is ashore in Fern Harbor, Southeastern Alaska. The barge has a two-man crew.

The Coast Guard said the cutter Hemlock arrived at the scene from nearby Ketchikan and would take the crew off. There was no danger, the Coast Guard added, because they could make their way to the beach.

The commander of the Hemlock said the barge "is on the rocks" whipped by a 60-mile wind.

Due Friday

Carrying a capacity list of 500 passengers, the Canadian-Australian Line's Aorangi will arrive here at 8 Friday morning, R. J. Burdett.

John M. Sturdy, D.C., Specific Chiropractor—new location, 1123 Blanshard. E 5634.

See classified garden ad for particulars of Tyrrell's gigantic sale at 336 Island Highway.

Dies in Fire

Four-year-old Clarence Hanuse, an Indian child, was burned to death when his father's cabin was destroyed by fire at Alert Bay last Saturday, Provincial Police reported yesterday. Police said an inquiry was held.

B.C. ELECTRIC
BUS SERVICE
Armistice Day
The usual week-day schedules will prevail on Thursday, November 11, but no special or extra rush hour buses will be operated.
B.C. ELECTRIC

Houses Without Permits Draw Council's Censure

Discovery of several Saanich municipal houses built without building permits brought action from Saanich Council last night.

J. S. Taylor, building inspector, was instructed to take suitable action, which means that he could order the houses torn down or their owners prosecuted.

Councillor E. F. Cummins asked that any well-built house be allowed to stand, stating it would be poor policy to order removal of a house in these days of lack of accommodation.

F. S. Green, municipal assessor, explained that the houses were not on the assessment roll, and therefore taxes would not have been paid by the owners if the structures were not discovered.

Mr. Taylor informed the council that some municipalities charge double for building permits if an owner has failed to take one out before construction starts.

Council's building committee will be had armed while employed by inspect cottages at the end of Dou-Gawns Avenue after a complaint from homes built without building permits.

Permission for construction of Chinese shacks of North Dairy Road will be sought from owners of the property, council decided.

A Kiwanis Club offer to form a school patrol in Saanich was turned down by the council when it was decided Saanich policemen were equally capable of doing the same work. Council approved of the school patrol scheme.

Witness Can't Tell; Charge Dismissed

Charge of failing to pay minimum wages against William J. Owens, 1120 Fort Street, was dismissed by Magistrate H. C. Hall in city police court yesterday.

Dismissal came after Robert Warden had failed to take one out recently, and not tell the court how much money he had earned while employed by Owens.

A DECCA *Album* *made for giving*
MERRY CHRISTMAS
BING CROSBY
$4.50
It's the Perfect Gift. Bing Crosby's Album in a selection of Christmas songs, and the Andrews Sisters' too. Choose now and choose from Fletcher's for Christmas giving.
Remember, Fletcher's is headquarters for Gifts, and we specialize in dainty wrapping, suitable for any occasion.
Fletchers
The Home of Gifts and Records

5 PUREX Quality household papers for YOUR home
PUREX TOILET TISSUE
The high quality paper . . . now Facial Soft. Strong, absorbent, and economical.
PUREX facial soft TISSUE
HAND-E-WRAP
Ideal home-size heavy weed paper . . . handy roll of one in the home. Conveniently packed in handy "tear-off" package with metal cutting edge.
HOOK-MAPS
Neatly folded paper table napkins . . . attractive pattern . . . use them at every meal . . . save washing and money.
HOOK-MAPS PAPER NAPKINS
JIFFY TOWELS
Keep a roll in the kitchen . . . and in your bathroom. Excellent for drying hands, wiping or dusting . . . highly absorbent.
JIFFY PAPER TOWELS
FACIAL TISSUES
Specially designed for convenience, folded and packed for easy use. Soft, strong and absorbent . . . ideal for removing make-up.
Buy PUREX QUALITY PRODUCTS

JUST RECEIVED!
A NEW STOCK OF TARPAULINS
Made From Strong Duck
Complete With Metal Grommets Around Edges
Good Weatherproof Covering for All Articles
In Sizes 6 x 8 to 20 x 20
Priced to Sell
FOR YOUR SHORTAGE—SEE OUR SURPLUS
CAPITOL IRON & METALS, LTD.
1824 - 1832 Store Street G 2434 - G 8441

LUMP **ALBERTA COAL** EGG
15.75 Per Ton 14.85 Per Ton
610½ Cormorant Street **ACME FUEL** G 5334

WOOD -- SPECIAL -- WOOD
NO "WOOD WASTE" BOARDS AND CULL LUMBER. CUT INTO 16-IN LENGTHS. READY TO SPLIT AND USE. THE BEST WOOD FOR KITCHEN, BINDING AND HEATER. ALSO FOR FIREPLACE. GUARANTEE TO BE EQUAL AT A HIGHER PRICE WHILE IT LASTS
ONE CORD—$8.50
BIG 2-CORD LOADS **$6.50**
2 BIG LOADS $12
Guaranteed Good Measure — Quick Delivery — Telephone G 2452
760 Topaz — Wholesale Fuel Merchants

HAVE YOU TROUBLE WITH YOUR COAL STOKER?
TRY ALBERTA MOUNTAIN HARD COAL MIXTURE
Once Tried . . . Always Used . . . Gives Satisfaction
Call at our office for the Stoker Instruction Book.
HARRIS COAL CO.
Phone G 4611 607 FORT ST. Phone E 4611

No. 1 FIR SAWDUST
Best Double-Screened
SACKED AND BULK
SELKIRK FUEL E 3914

Vancouver Island News

From Colonist Correspondents

(Photo by Howard A. Paine)

GIBSON BROTHERS BUILD NEW TAHSIS MILL

Photograph shows new sawmill built at Tahsis on West Coast by Gibson Brothers, Ltd., to replace plant destroyed by fire earlier in year. Output will be 150,000 board feet per shift. Plans call for 200 men at sawmill and 60 logging in woods. J. G. Gibson is manager of mill.

Police Comb Inlets For Lost Fisherman

JACK Warren, Freshwater Bay, Swanson Island, has been missing in a small trawler since 3 a.m. on November 3, Provincial Police reported yesterday.

According to information received by police Warren pulled out to find safer anchorage during the week's storm. It was believed he was heading for Blackfish Sound.

An intensive search, started as soon as the storm subsided, failed to disclose any trace of Warren or his boat "Iff the many islands and islets between Vancouver Island and the Mainland.

Receives Sentence

NANAIMO, Nov. 9 — Clayton James MacDonald, 21, who served with good conduct three and a half years in the Canadian Navy, was sentenced by Magistrate Lionel Bewer-Petit to serve two and half years in the penitentiary.

MacDonald admitted breaking and entering three premises. In two of them office safes were smashed. He was caught red-handed by police in the Civic Arena here.

There was $400 in the Arena safe. A constable investigating a noise in the building, fired two shots before he arrested MacDonald, whom he found crouched under the bleachers.

The lock in the three places in which MacDonald admitted he entered totalled $100. Magistrate Bewer-Petit stated before passing sentence. Damage amounted to another $700. The loot was not recovered.

Money was taken from Rummings, Ltd., bottling works on Wallace Street, and the Canadian Legion office, where both safes had holes smashed in the top with an axe, and in the Lotus Hotel beer parlor, where entrance was from around dusk and two cash drawers rifled.

MacDonald's confession surprised Nanaimo, and cleared up burglaries in other premises in each other, which kept additional police patrols carrying on at night after the Rummings burglary.

MacDonald received his sentence without comments. His parents and sweetheart sat with tear-dimmed eyes behind him.

Before sentence was passed, Det. A. G. Baker of St. Peter's Church gave evidence as to the previous good character of MacDonald as a leader in a youth organization, of the Roman Catholic Church here.

MacDonald was president of the Catholic Youth Organization, and was re-nominated for the position, which he was not able to accept due to obtaining a job as a travelling salesman.

It was while in that position gambling and a car accident got him in debt and led to his trouble, according to witnesses.

Other character evidence given by J. F. Edgs Partington, head of the British Columbia Welfare Department here, was to the effect he had known MacDonald as a neighbor for many years. The family was of excellent character, and Mr. Partington regarded MacDonald as "a fine young man."

City May Have Another Hotel

PORT ALBERNI, Nov. 9.—The City of Port Alberni may have another hotel. The council agreed to relax its building and fire code to permit M. Peterson, contractor, to erect an hotel with fireproof walls on two sides instead of four. Two of the proposed walls would face on side streets.

The city solicitor was instructed to draw up an agreement. The council took the action over reports by both the fire chief and building inspector, which the council recognized as being quite correct according to the building code, but felt that something should be done to enable the contractor to proceed in view of expenses involved. The hotel was originally started by Pacific Hotels, Ltd., which was unable to proceed

Name Officers

QUALICUM BEACH, Nov. 9.—Officers elected at the annual meeting of the Qualicum Beach Board of Trade in the K. of P. Hall were: J. C. Reid, president; W. A. Crichton, vice-president; and J. J. Hickey, secretary. The council will consist of committee chairmen appointed by the president.

Collect Neckties

QUALICUM BEACH, Nov. 9—A motion picture on methods of food preservation was shown by Jerry Kinkade at a meeting of the Qualicum Beach Rotary Club. Rotarians are collecting neckties for presentation to the Rotary Club at Newcastle, England.

Health Study Long Process

NANAIMO, Nov. 9.—About 6,000 school children in the Central Vancouver Island area are going to be "guinea pigs" for a Dominion Department of Health study on growth records.

Dr. Douglas V. Hutton of the Child and Welfare Division at Ottawa said he was organizing a staff to conduct the study during the next eight months.

He explained the school children would be studied, and their growth records sheited on the Weisel grid, which provides a means of detecting growth failure and exposing physical defects.

"When we get through we should have direction for public health people, physical educators, doctors and directors," he stated.

The scheme is being directed by Dr. Harold Manley, assistant deputy minister of National Health and Welfare.

Will Dedicate Sidney Church

SIDNEY, Nov 9—Dedication services for the North Saanich Presbyterian Church will be held on Remembrance Day. Osa service will begin at 3 p.m., and another in the evening at 7 p.m. The guest speaker will be Rev. C. E. Butterfield from the neighboring State of Washington. An invitation has been extended to the public to attend.

May Ask Plebiscite

COBBLE HILL, Nov 9—A motion that a new plebiscite be submitted to ratepayers if any change is contemplated in the original plans installed in the building by-law passed in December, School District No. 65 last January was approved at the annual meeting of the Cobble Hill school attendance area. Other business was the re-election of G. E. Bonner as representative. It was decided to appoint A. T. Motherwell a second representative with the approval of school inspectors.

Discussion on teachers' salary increases took place. Two resolutions favoring an increase provided the Provincial Government increased its grant in conformity with proposed increases failed to pass.

The following resolution also passed: "That the ratepayers of the Cobble Hill school attendance area refer to the attention of the school board of District No. 65 the right to attend any ordinary or extraordinary meeting of the school trustees of District No. 65, and that if any of the trustees notify any of the said ratepayers that such a meeting is being held, they be not subject to censure by the other members of the board."

Trustee W. Spencer attended, and G. P. Dyson, secretary of the board, read the annual report.

Weather Forecasts

East Coast of Vancouver Island—Overcast, scattered fog patches in early morning. Light winds, milder.

West Coast of Vancouver Island—Overcast, occasional light rains we drizzle in northern section early today. Light winds, little change in temperature.

TRY THIS FAST WAY TO RELIEVE COLDS

If you want to relieve your cold fast, try Grove's Cold Tablets. No less than seven special ingredients combine in Grove's to speed up relief of colds and cold symptoms such as head ache, fever, nasal congestion and muscular pains.

Ask your druggist today for Grove's Cold Tablets. Not genuine without the Grove Signature on the white box.

Save Money — Buy the large family size

FAST RELIEF ON TROUBLE YOUR MONEY BACK!

GROVE'S Cold Tablets

Kay Lee CURLERS

Spoon and 45 Curlers 1.00

Make lovely curls in a jiffy . . . let them set at your leisure with this new curler set. No water needed and they're invisible.

See the Demonstration

By Mrs. Florence Gold daily in our Notions Department.

Notions, Street Floor

Hudson's Bay Company.

INCORPORATED 2ND MAY 1670

Hold Annual Dinner

SHAWNIGAN LAKE, Nov. 9 — The 36th annual veterans' reunion dinner was held recently in the S.L.A.A. Hall, Shawnigan Lake. Arranged by Malahat Branch of the Canadian Legion, the dinner was attended by Maj.-Gen. G. R. Pearkes, V.C., M.P., E. V. Pinsent, Cmdr. C. T. Beard, M.L.A., Col. A. G. R. Lewis, president of the Cobble Hill Branch; T. M. Wilson, D.V.A. officer at Duncan, a petty officer and two seamen of the United States Navy, and Legion members and veterans from Duncan, and the Lake District.

An excellent dinner, to which the guests were piped by Piper J. Robertson, was provided by the Women's Auxiliary to the Malahat branch. A toast to the King was proposed by the branch president, G. W. Bullwell. A toast to "Fallen Comrades" was proposed by the president, accompanied by the piping of a lament by Piper Robertson, and by the recitation of O. Webber of lines from the poem "For the Fallen." Two draped chairs were a silent tribute to the passing during the year of A. Sutton and H. Pizon. A toast to the services was proposed by a petty officer of the United States Navy, and responded to by Maj.-Gen. Pearkes. Toasts to the Legion and the ladies were proposed by Lt.-Col. F. T. Oldham and Col. Lewis, and responded to by T. M. Wilson and Cmdr. Beard.

Appreciation was expressed to the women's auxiliary, the waiters, to all those who contributed to the success of the dinner, and to the S.L.A.A. directors who loaned the hall for the occasion. Arrangements for the dinner were in the hands of a committee including Mr. Bullwell, A. R. Hawkins, G. G. Orr, P. G. Cudlip, Mr. Webber, Mrs. J. C. Davidson and Mrs. A. Sutton.

Entertainment featured Fred Usher of CJVI and his troupe. Arthur Morant, entertainment officer of the Veterans' Hospital, Victoria, assisted with his public address system.

Legion Meets At Shawnigan

SHAWNIGAN LAKE —G. W. Bullwell presided over the regular monthly meeting of Malahat Branch of the Canadian Legion, held recently in the S.L.A.A. Hall, Shawnigan Lake, when final arrangements were made for the branch's attendance at the annual Remembrance Day service at Cobble Hill on Thursday.

M. K. Scott was initiated as a new member. The sick committee reported J. Perry in the Veterans' Hospital in Victoria, V. P. Weber moved to Shaughnessy Military Hospital, Vancouver, and W. Bell in hospital at Duncan. Appreciation was expressed to J. O. Morley for bringing the Malahat Roll of Honor up to date. Nominations were made for the coming year, the election to take place at the next meeting.

W.A. to the Malahat Branch of the Legion also met in the S.L.A.A. Hall, with Mrs. A. Sutton presiding. A donation was voted for Christmas comforts for the tubercular veterans at Tranquille Sanitarium. Nominations were made in readiness for the annual election of officers at the next meeting.

Water Supply Affects Port

PORT ALBERNI, Nov. 9—Members of the Alberni City Council decided they would not enter into the dispute between the Port Alberni Harbor Commissioners and Blondel, Stewart & Welch Ltd. The Port Alberni City Council considered submissions of the company and postponed action.

Commissioners ordered the company to remove a pipe line from the north end of the harbor. It conveys water from Sproat Lake to the pulp mill. The company claimed it held an indefeasible title to the major portion of property crossed by the pipe line, and had sought leases on other small sections in the bed of sloughs.

Splendid Cough Syrup Easily Mixed at Home

You get quick relief from a distressing cough, sore throat or bronchial irritations, with this cough syrup. Put the ingredients into a 16 ounce bottle, and fill up with your syrup. This will make 16 ounces of very efficient medicine, and you get four times as much for your money. It lasts for days and never spoils.

You will be amazed at satisfying relief. It is splendid. You can feel it penetrate the air passages and taking hold of the cough. It loosens the phlegm, soothes the irritated membranes, and eases the soreness. Thus it makes breathing easy, and lets you get restful sleep. Quick! It is, and it has pleased your money with its refunded.

Save Money. Easily Mixed.

YOUR BIGGEST COFFEE VALUE

YOUR FAMILY WILL LIKE THE Flavour!

YOUR BUDGET WILL LOVE THE Price!

49¢ PER POUND 3-LB. BAG $1.39

HUDSON'S BAY FORT GARRY COFFEE REGULAR GRIND YELLOW LABEL

The name stands for quality, the guarantee of quality

FORT GARRY YELLOW LABEL COFFEE

Half-Day Savings at The BAY

WEDNESDAY STORE HOURS—9 A.M. to 12 Noon

Store Closed Wednesday Afternoon and All Day Thursday

50 Only—Women's Crepe Dresses

Better Lines, Regularly Priced at 18.95, 19.75, 22.95

These afternoon crepes in smart styles, reduced only because of broken size range. Navy or black, and a few pastels in sizes 14 and 16 only. 5.00

Dresses, Second Floor

Swing Skirts Reg. 3.98 and 4.90

Crisp rustling longaline and taille in tail suitings. Brown, black, pale blue in sizes 12 to 16. 25 only. 2.98

Swing Skirts Reg. 5.95 and 7.95

Dressy swing skirts in large gores, "shot" of green, blue, brown, green, navy and black sizes 12 to 16. 3.98

Sportswear, Second Floor

Reg. 6.95 Women's GOLF OXFORDS

Sturdy black and white or brown and white golf oxfords with tongues and welts, heavy rubber, semi-lug soles. Medium heels with rubber tips. Sizes 6 to 7½, AA to B widths. Pair 3.45

Women's Shoes, Second Floor

Notions

Children's Sock Dryers, regular 29c pair, special 9c

Plastic Drinking Glasses, regular 29c special 9c

Stocking Protectors, regular 29c pair, special 9c

Notions, Street Floor

Toiletries

Kehane Apple Blossom Cologne regular 30c, sale 29c

Mollnard Bubble Bath, 6 scents, regular 1.50 69c

Babcock's Almond Blossom Bath Bubbles, regular 40c 39c

Toiletries, Street Floor

Toilet Soap Clearing at Half Price

MEM'S BABY SOAP, 3 cakes, regular 1.10. Special 55c

MEM'S BATH-SIZE SOAP, regular 2 for 1.75 Special 88c

MEM'S SHOWER SOAP, single bars, regular 1.50 Special 75c

Toiletries, Street Floor

Drapery Remnants ⅓ to ½ Off Regular Prices

Homespuns, cretonnes, marquisettes, damask all remnants and short ends from our regular stocks. Shop early . . . good selection, suitable for shopping bags, cushion covers and other home items.

Draperies, Fourth Floor

Clearance Regular 14.50

Stainless Steel DUTCH OVENS

Stainless steel "Carltonware" that will last a lifetime. Heats evenly at a low heat. Semi-seal lid conserves flavor, vitamins and the color of foods. Choose one early! 9.95

Firedogs ⅓ Off

Regular 11.95 to 14.95 7.95 to 9.97

Assorted styles and finishes, mostly in solid brass but some dull brass too! Excellent value

Reg. 1.35 Waste Baskets

This Morning 89c

Large size suitable for office or den. Dark green enamel finish on steel. Strongly made

Regular 10.00 ELECTRIC TOASTERS

24 Only With Guaranteed Heavy Duty Element

The famous K.M. two-slice toasters that automatically turns toast over when doors are opened. Polished chrome finish . . . complete with detachable cord. Choose now for Christmas gifts 8.95

Regular 2.95 CAKE COVERS to Clear

Glass plate with highly polished aluminum cover. Keeps cake or pie fresh and clean. Usually at 100 special price this morning 1.79

Housewares, Third Floor

Kenwood "Norway Camp" Blanket 9.50

Fine quality, thickly napped pure wood in red and black, green and black, blue and black checks. 66 x 84 inches

Kenwood 72 x 84 Floral-Tint Throws 13.95

Famous Kenwood quality pure wood throws with satin binding. Reversible patterns. Larkspur, Juniper green and Woodrose shades. Board.

32-Pce. Pastel-Colored BREAKFAST SETS

Cheery dishes for breakfast or lunch . . . Canadian made, in pastel rose, yellow and blue.

6 breakfast plates (2 each color)
6 bread and butter (2 each color)
6 cups and saucers (2 each color)
6 oatmeal (2 each color)
1 platter (yellow)
1 vegetable dish (rose)

10.95

China, Third Floor

Plenty of FREE Parking Space at The "Bay"

Hudson's Bay Company.

INCORPORATED 2ND MAY 1670